

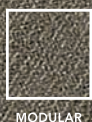

INTERCONNECTED GROUP

INTERCONNECTED 04634
UNIT 1 04640 / UNIT 2 04641
18" x 36" Vertical Ashlar Modular Installation



Tandus | Centiva
A Tarkett Company

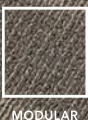

INTERCONNECTED GROUP

INTERCONNECTED 04634
18" x 36" Vertical Ashlar Modular Installation

Tandus | Centiva

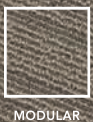

INTERCONNECTED GROUP

INTERCONNECTED 04634
18" x 36" Herringbone Modular Installation

Tandus | Centiva



POWERBOND

INTERCONNECTED GROUP

INTERCONNECTED 04634
Powerbond Installation

Tandus | Centiva

Freeform — The new product platform that provides freedom to be off the wall.

This innovative platform offers a precision cut, freelay, acoustical flooring solution for quick refresh and access needs. With product available in 2 sizes (18" x 45" and 9" x 90") that fit evenly together, any way you put them down, design freedom and flexibility abounds.

The ability to freelay Freeform panels offers immediate access to sub-floor or raised panels with no floor adhesive required. It also offers a building-block flexibility to expand, contract or relocate as floor space needs change. The cushion backing of Freeform delivers improved acoustics and comfort under foot. Freeform is precision cut, providing a virtually seamless installation.

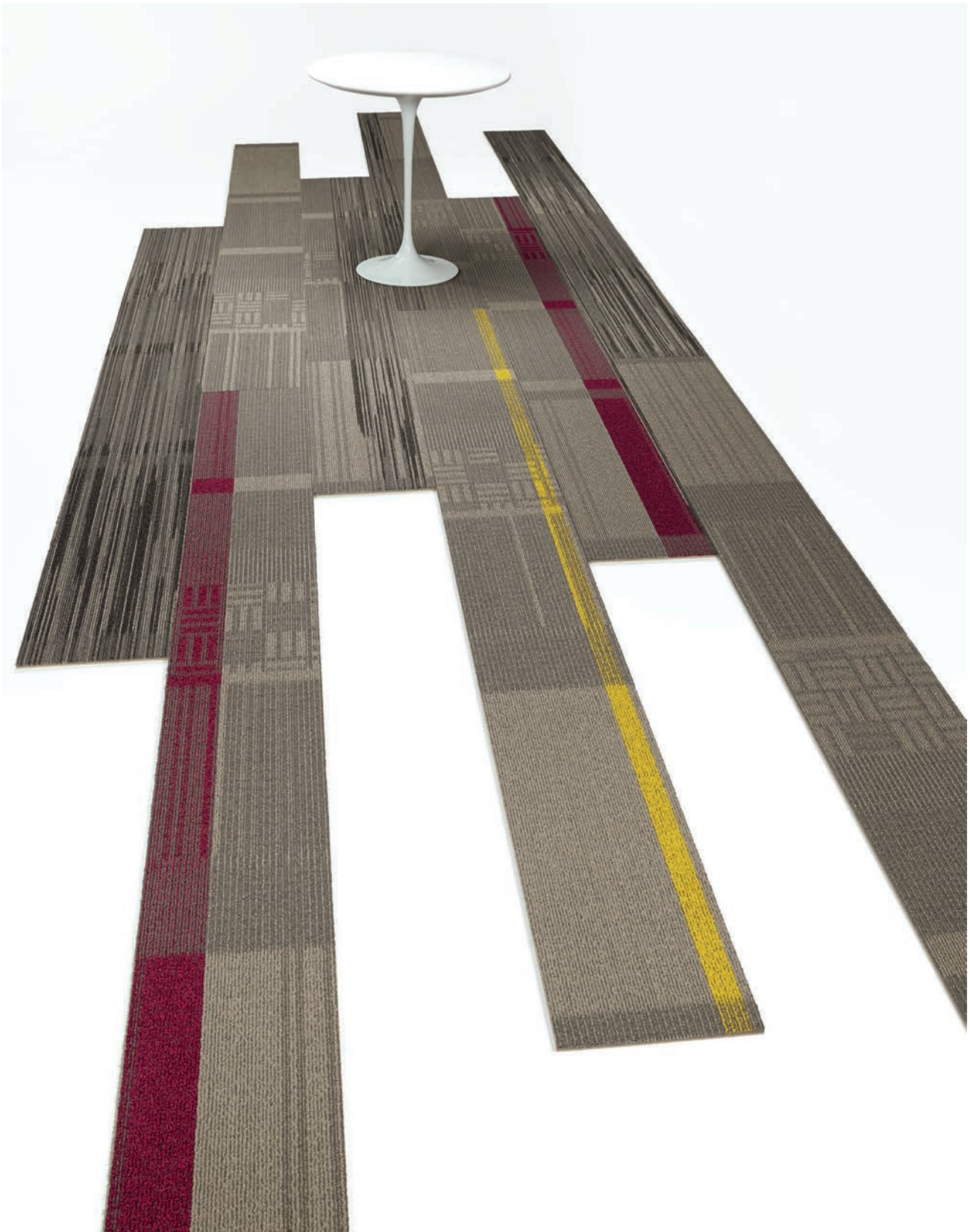

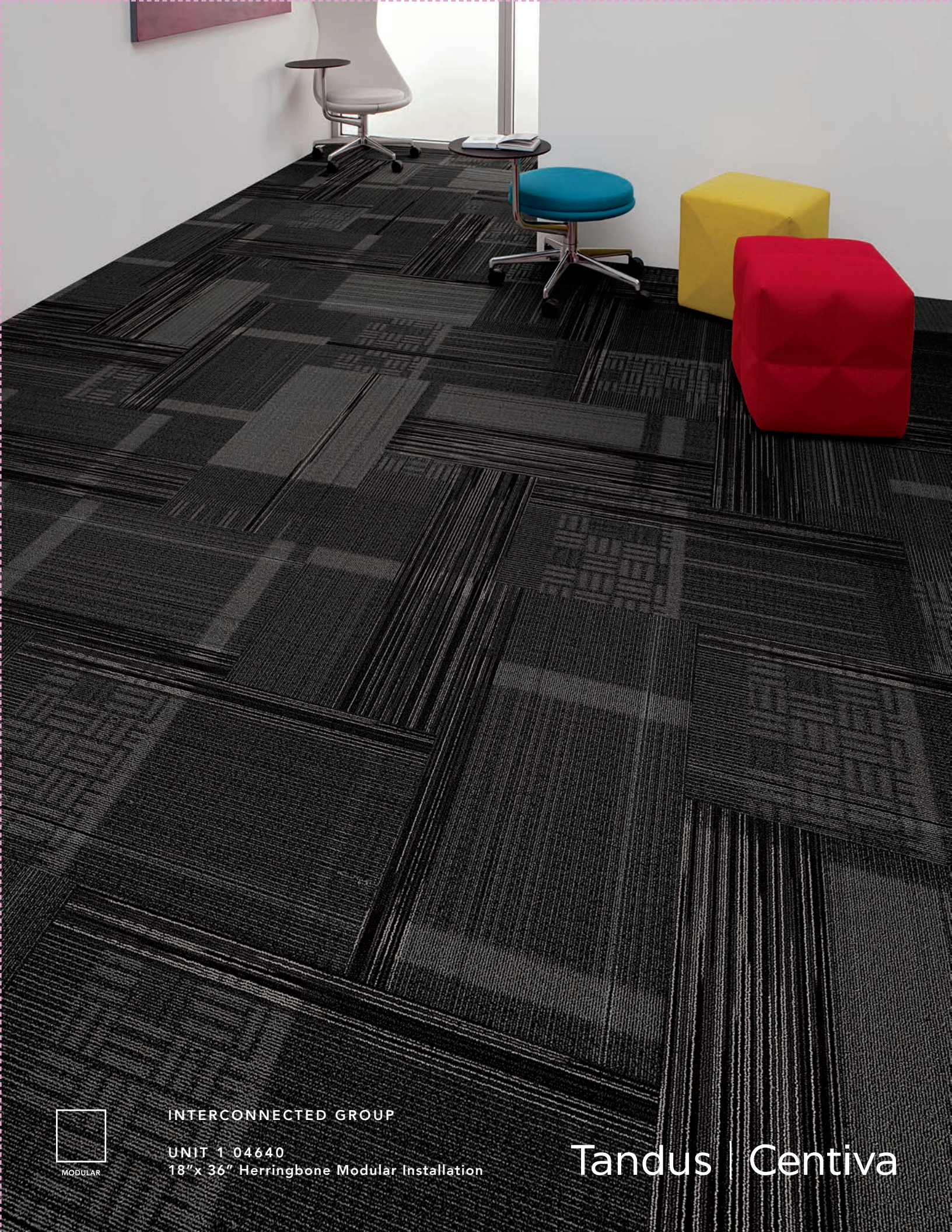

INTERCONNECTED GROUP

UNIT 1 04640
18" x 36" Herringbone Modular Installation

Tandus | Centiva



INTERCONNECTED GROUP

UNIT 1 04640
Powerbond Installation

Tandus | Centiva



INTERCONNECTED GROUP

UNIT 2 04641
18" x 36" Herringbone Modular Installation



Tandus | Centiva



INTERCONNECTED GROUP

UNIT 2 04641
24" x 24" Vertical Ashlar Modular Installation

Tandus | Centiva



INTERCONNECTED GROUP

UNIT 2 04641
Powerbond Installation

Tandus | Centiva

INTERCONNECTED 04634

Images to the right represent the style Interconnected, a coordinate within the Interconnected Group. For accurate color, scale and pattern representation order a sample by visiting tandus-centiva.com or contact your account executive.

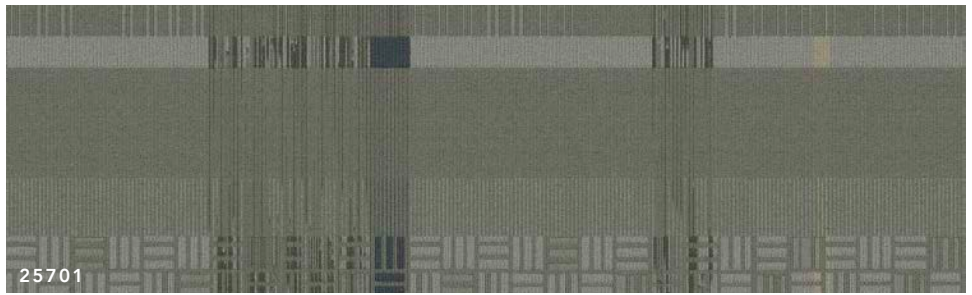

SKYWAY

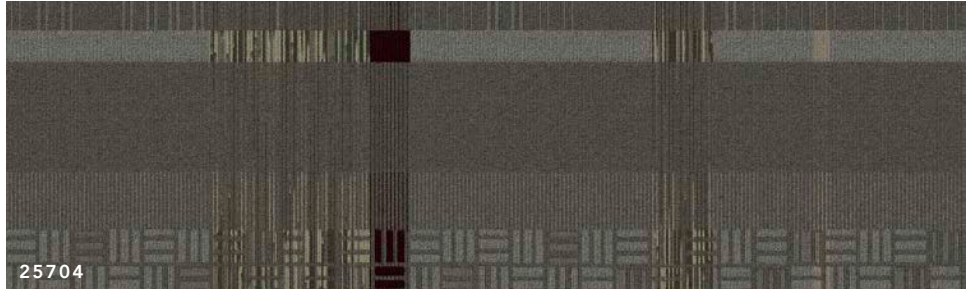

GENTRY

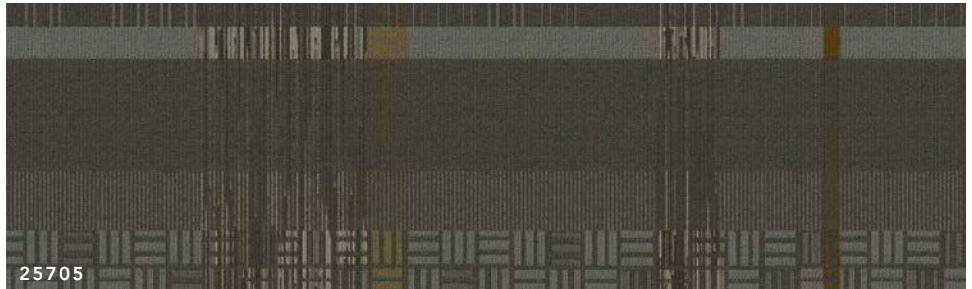

DUALITY

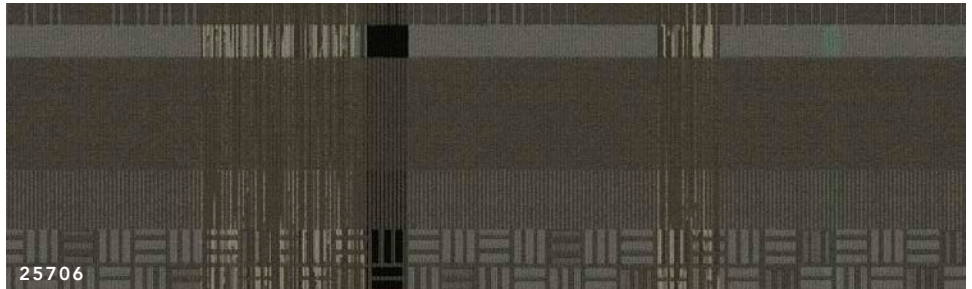

GREYFIELD

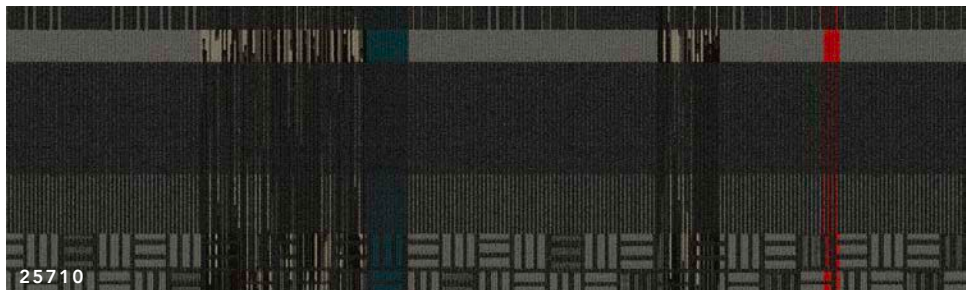

BACKBEAT

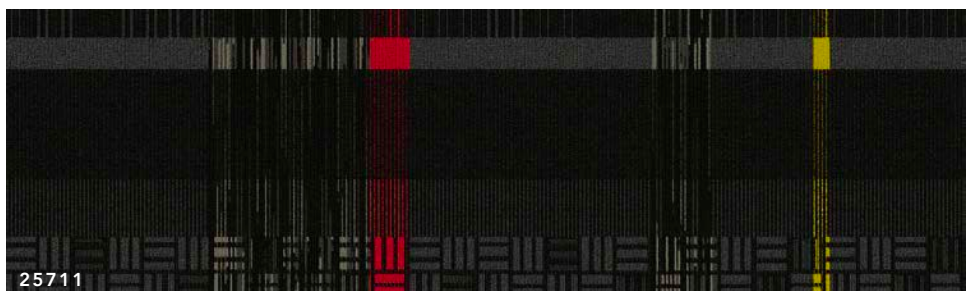

PRIMAL

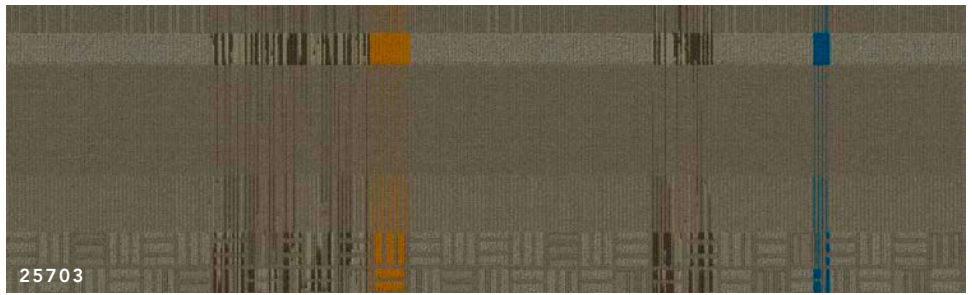

25703

SUNSET ROCK

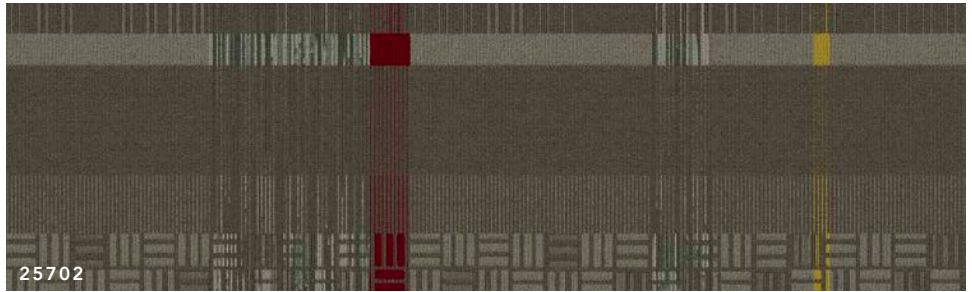

25702

NATURE RESERVE

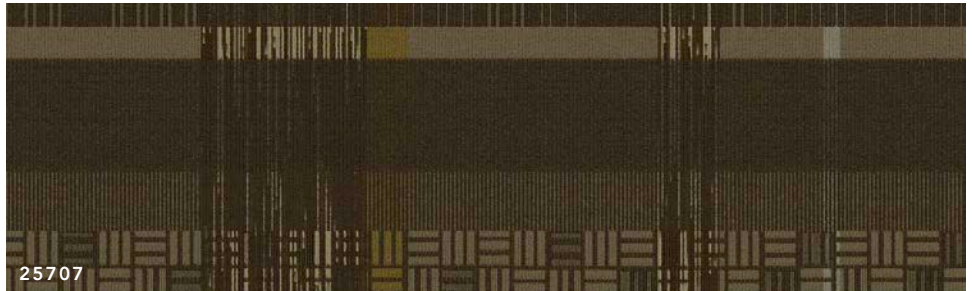

25707

HINTERLAND

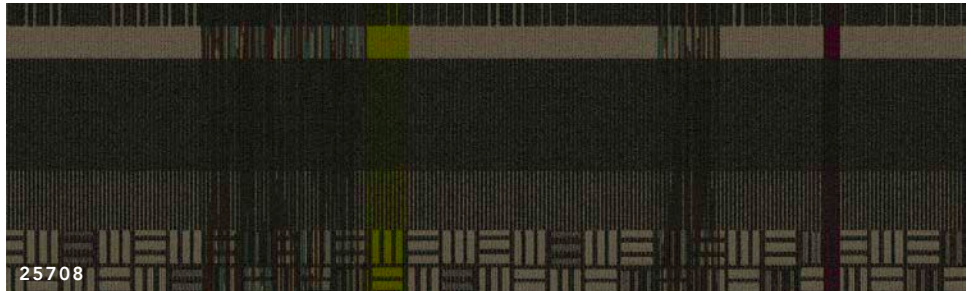

25708

DREAMSCAPE

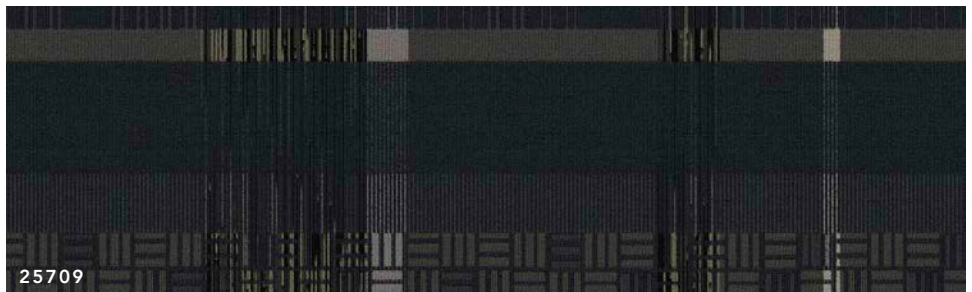

25709

SEASTEAD

UNIT 2 04641

Images to the right represent the style Unit 2, a coordinate within the Interconnected Group. For accurate color, scale and pattern representation order a sample by visiting tandus-centiva.com or contact your account executive.



25701
SKYWAY



25704
GENTRY



25705
DUALITY



25706
GREYFIELD

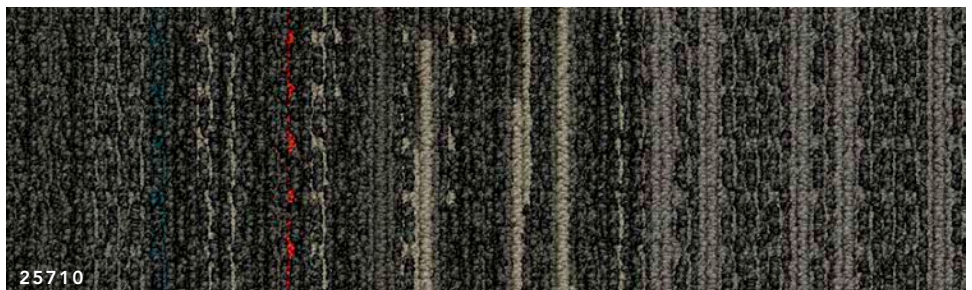

25710
BACKBEAT



25711
PRIMAL



25703

SUNSET ROCK



25702

NATURE RESERVE



25707

HINTERLAND



25708

DREAMSCAPE

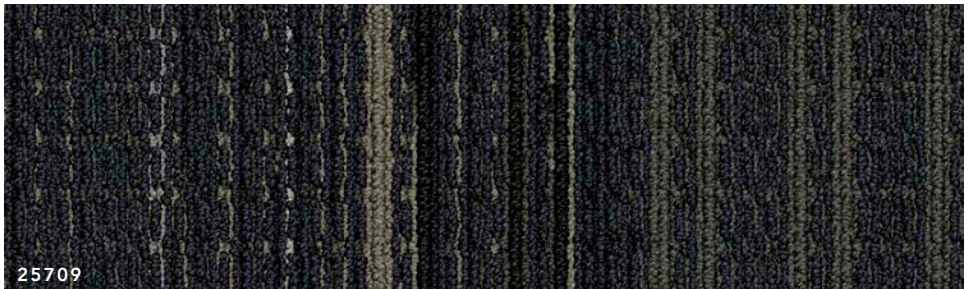

25709

SEASTEAD

INTERCONNECTED AND UNIT 1 POWERBOND INSTALLATION RECOMENDATIONS

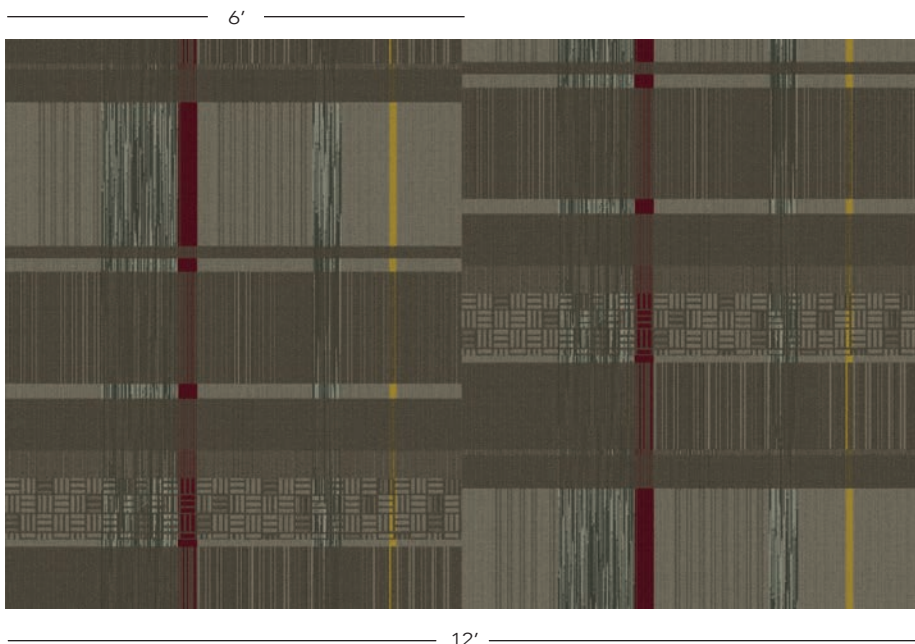

Powerbond
Shown in Interconnected
End seam pattern match required
No side seam pattern match required

INTERCONNECTED FREEFORM INSTALLATION RECOMMENDATIONS

Freeform - Vertical Ashlar
9" x 90" Panels

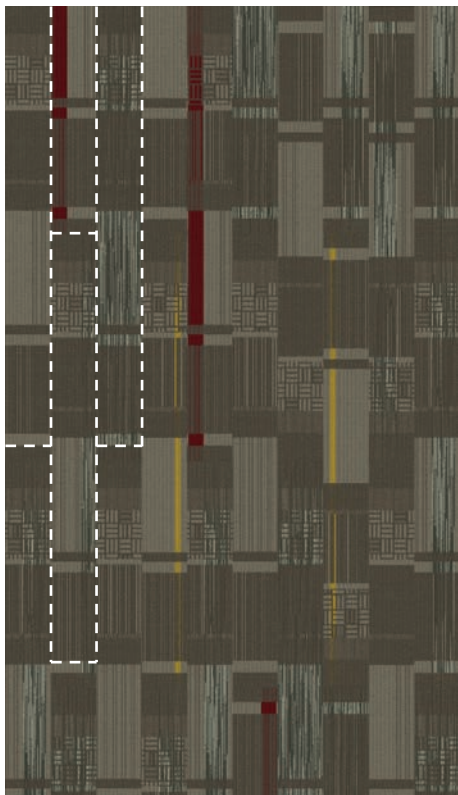

Freeform - Vertical Ashlar
18" x 45" and 9" x 90" Panels

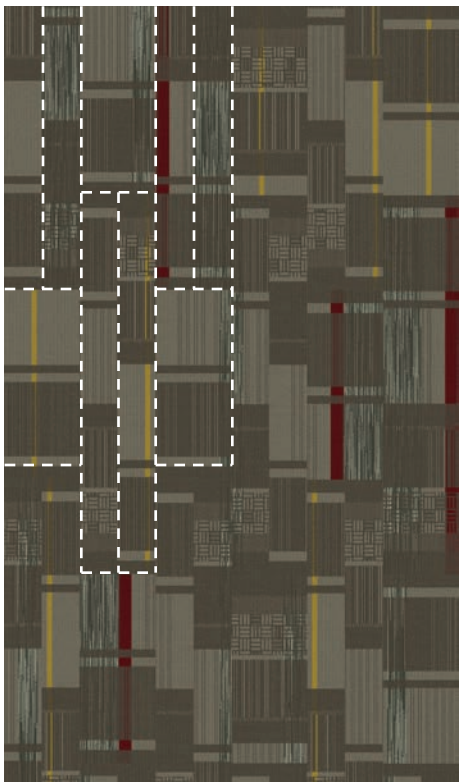

For more installation options visit *Virtual View* on tandus-centiva.com.

INTERCONNECTED GROUP MODULAR INSTALLATION INSPIRATIONS

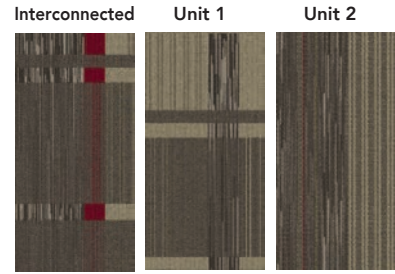
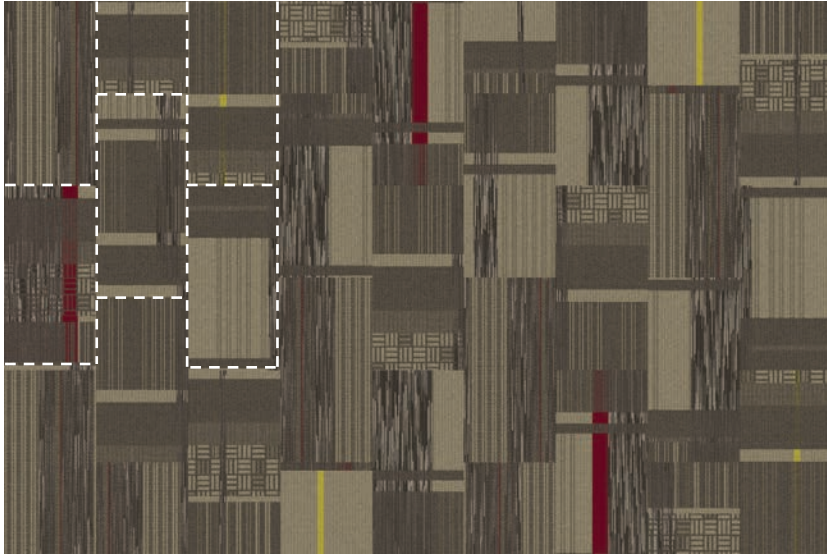

Color: Nature Reserve



VERTICAL ASHLAR 18x36

Vertical ashlar installation method with a random placement of styles and tiles.

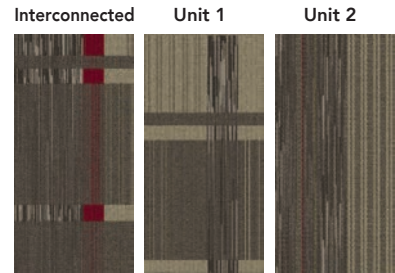
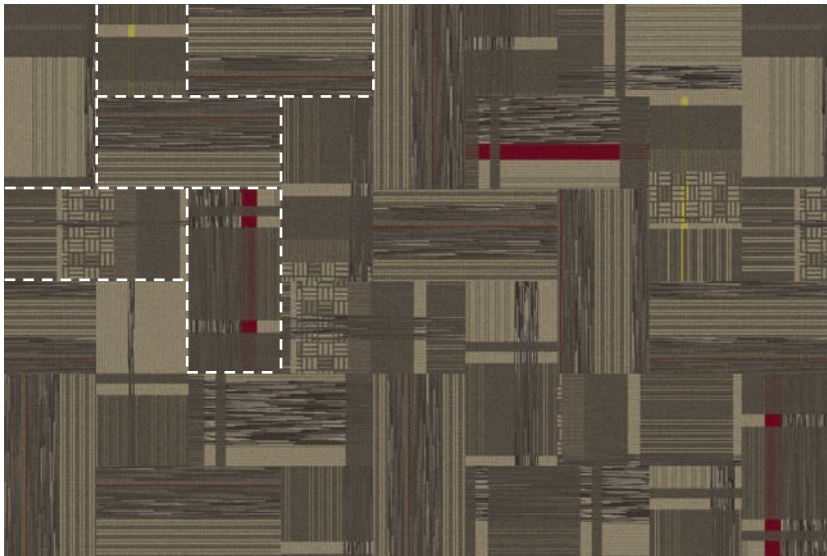

Color: Nature Reserve

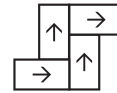

HERRINGBONE 18x36

Herringbone installation method with a random placement of styles and tiles.

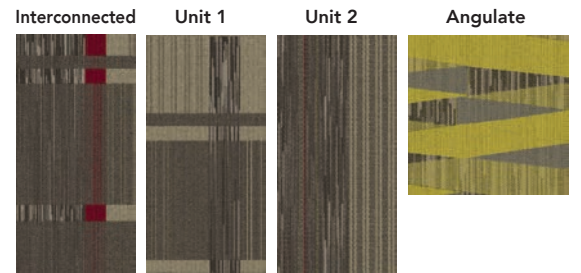
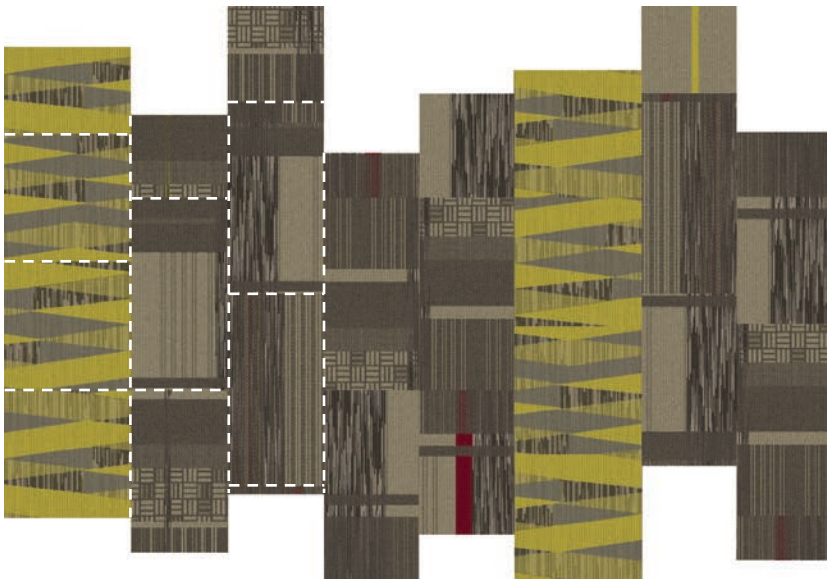

Color: Nature Reserve and Light Movement



VERTICAL ASHLAR 18x36

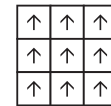

UNIDIRECTIONAL 24x24

Vertical ashlar installation method with a random placement of styles and tiles. Angulate installed as unidirectional for aesthetic and way finding.

For more installation options visit Virtual View on tandus-centiva.com.

PRODUCT COORDINATES – SOFT SURFACE



METRI



PLEXUS COLOUR IV

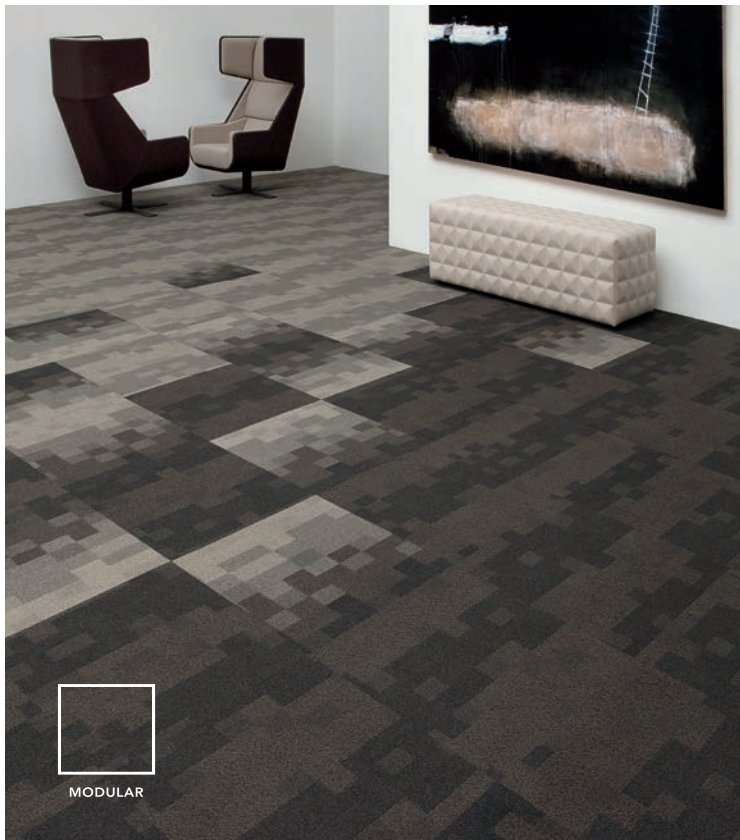

CODE/CODE TRANSITION



ANGULATE

PRODUCT COORDINATES – LVT

Tandus Centiva Soft Surface products coordinate with a variety of our LVT products.

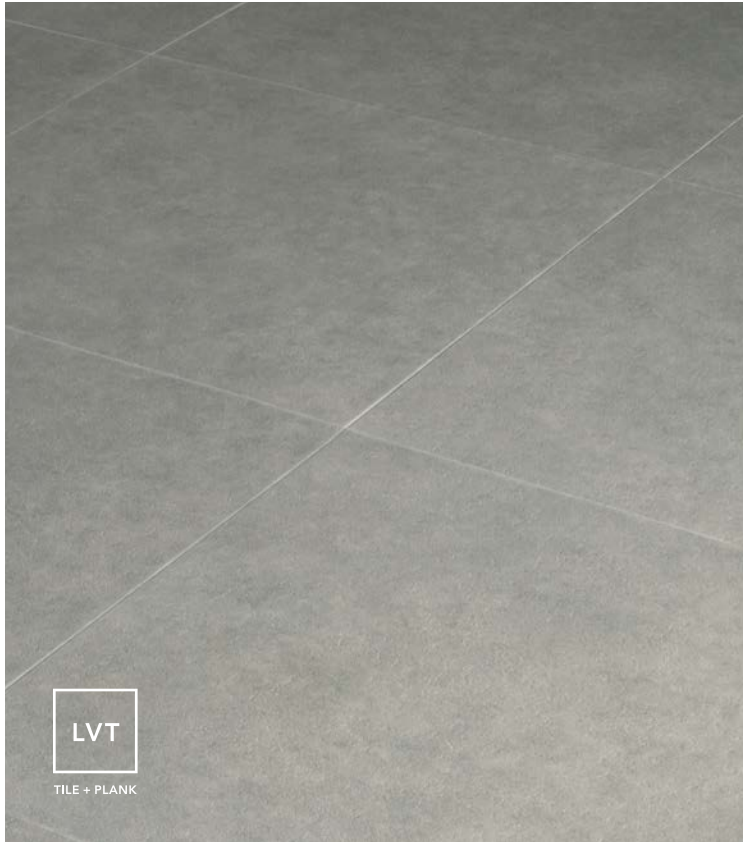

MODERN STONE, COSTA

CMS 0616

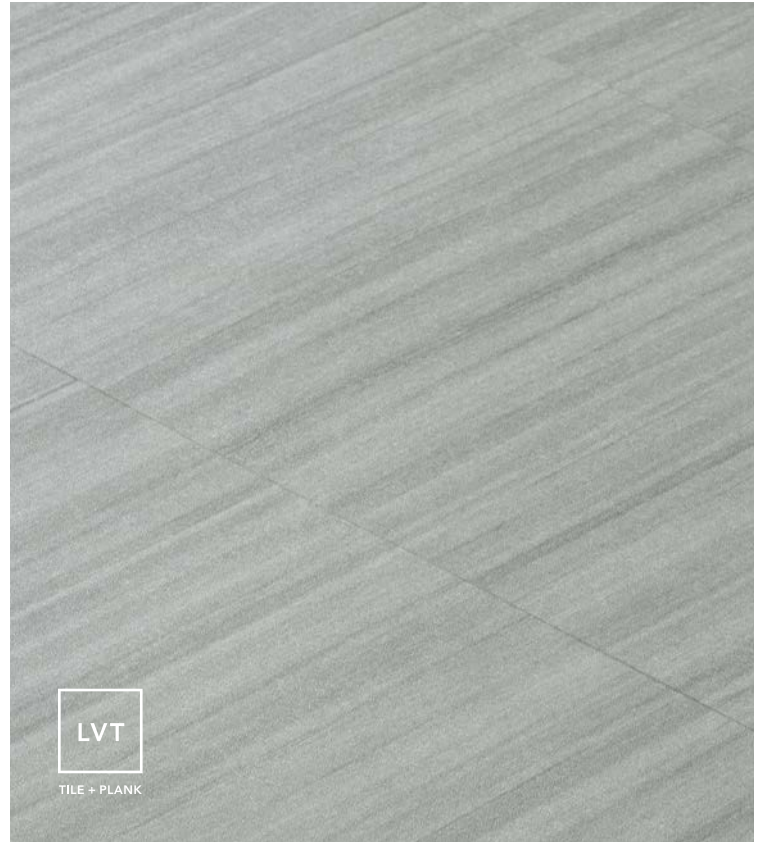

RAYS, PLATINUM

CRS 0797



CORAL REEF, BLACK PEARL

VCR 0065



CORAL REEF, MOONDANCE

VCR 0051

PRODUCT COORDINATES – TRANSITION: METAEDGE COLLECTION

MetalEdge transition provides a transition solution and finish detail for any commercial space. The following colors have been selected to coordinate with a variety of Tandus Centiva LVT and soft surface products. Please contact your Tandus Centiva account executive for details.



STEEL 00179*



IRONSTONE 00178*

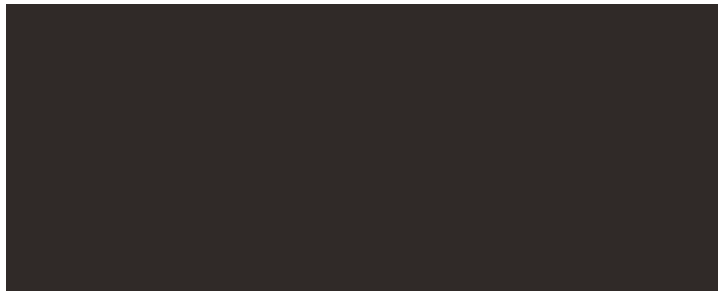

BLACK PEARL 00082*



BRASS 00176*

**These colors are metallic and may not be accurately represented. Please contact your Tandus Centiva account executive to order samples, 800.248.2878.*





























THE ULTIMATE FLOORING EXPERIENCE



Tandus Centiva, a Tarkett company, creates innovative floorcovering solutions through our unique line of Powerbond®, Freeform®, Modular, Broadloom, Woven and LVT products. Each of our product platforms offer coordinated styles, extensive color ranges and a variety of patterns and textures that enhance the appearance of any commercial environment. Tandus Centiva products are also designed to coordinate with our MetalEdge Collection transition, providing the Ultimate Flooring Experience.





CONSTRUCTION OPTIONS

All Tandus Centiva Powerbond®, Modular and Freeform® options are 100% closed-loop recyclable through our ReStart® program and do not contain pesticides (antimicrobials) as part of our reduce chemical initiatives.

| | Backing Systems | Warranty | Rollability | 100% Closed-loop Recyclable | Seams | Moisture Management | Installation | Recycled Content |
|-----------|---------------------------|------------------|---|--|--|---|-----------------------------|--|
| Powerbond | Powerbond® Cushion | lifetime LIMITED |  GOOD |  RECYCLABLE |  IMPERMEABLE |  IMPACT 0 @ 10,000 | PEEL & STICK DIRECT GLUE |  RECYCLED CONTENT |
| | Powerbond® Medfloor® | lifetime LIMITED |  EXCELLENT |  RECYCLABLE |  IMPERMEABLE |  IMPACT 0 @ 10,000 | PEEL & STICK DIRECT GLUE |  RECYCLED CONTENT |
| | Powerbond® ethos® Cushion | lifetime LIMITED |  EXCELLENT |  RECYCLABLE |  IMPERMEABLE |  IMPACT 0 @ 10,000 | PEEL & STICK DIRECT GLUE |  RECYCLED CONTENT |
| Modular | Conserv® | lifetime LIMITED |  EXCELLENT |  RECYCLABLE | | | DIRECT GLUE | |
| | ER3® | lifetime LIMITED |  EXCELLENT |  RECYCLABLE | | | PEEL & STICK DIRECT GLUE |  RECYCLED CONTENT |
| | ethos® | lifetime LIMITED |  EXCELLENT |  RECYCLABLE | | | TANDUS TAPE DIRECT GLUE |  RECYCLED CONTENT |
| | Flex-Aire® | lifetime LIMITED |  GOOD |  RECYCLABLE | | | PEEL & STICK DIRECT GLUE |  RECYCLED CONTENT |
| Freeform | Freeform® | lifetime LIMITED |  GOOD |  RECYCLABLE | | | TANDUS TAPE |  RECYCLED CONTENT |

  = Rollability is the ability to move (or roll) pieces of furniture such as chairs or beds on flooring
 GOOD EXCELLENT

 = Moisture penetration by impact at seams @10psi: No penetration after 10,000 impacts

 = Impermeable seams



ReStart® includes Tandus Centiva’s third-party certified reclamation and recycling program that reclaims and recycles post consumer flooring, installation waste, samples and portfolios. To initiate ReStart, contact customer service at 800-248-2878. ReStart is available for all Tarkett products and may be initiated by contacting your Tarkett representative.



| | Product | Recycled Content | Min. Post-Consumer Recycled Content | NSF 140 Rating |
|-----------|----------------------------|------------------|-------------------------------------|----------------|
| CERTIFIED | ER3® Modular | 45-67% | 20% | Platinum |
| CERTIFIED | Powerbond® ethos® Cushion | 37-62% | 37% | Platinum |
| CERTIFIED | ethos® Modular | 26-51% | 26% | Platinum |
| CERTIFIED | Powerbond® Cushion | 7-32% | 7% | Gold |
| CERTIFIED | Powerbond® Medfloor® | 7-31% | 7% | |
| CERTIFIED | Flex-Aire® Cushion Modular | 21-40% | 4% | Gold |

Recycled content varies by product style and has been certified by Scientific Certification Systems (SCS) Global Services.

For a detailed analysis of how Tandus Centiva products perform in environmental rating systems such as LEED, please visit our ecoScorecard at tandus-centiva.ourgreenproducts.com.

All vinyl products, when recovered, are 100% recyclable in Tandus Centiva’s closed-loop recycling process.



Tandus Centiva offers Environmental Product Declarations (EPD) for the following: ethos Modular, ER3 Modular, Flex-Aire Cushion Modular, Powerbond ethos Cushion, Powerbond Cushion and Powerbond Medfloor.

**INTERCONNECTED
04634**

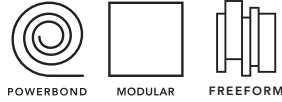





**UNIT 1
04640**

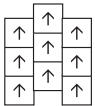
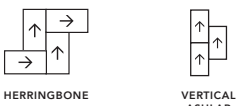
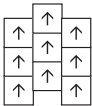

**UNIT 2
04641**

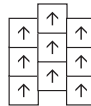

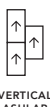
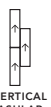
| | | | |
|--|--|---|--|
| Coordinate Group: | 12 | 12 | 12 |
| Size: | Modular: 24" x 24" (60.9 cm x 60.9 cm) Modular: 18" X 36" (45.72 cm x 91.44 cm) Powerbond: 6 feet (1.8 m) Freeform: 9" x 90", 18" x 45" | Modular: 24" x 24" (60.9 cm x 60.9 cm) Modular: 18" X 36" (45.72 cm x 91.44 cm) Powerbond: 6 feet (1.8 m) | Modular: 24" x 24" (60.9 cm x 60.9 cm) Modular: 18" X 36" (45.72 cm x 91.44 cm) Powerbond: 6 feet (1.8 m) |
| Surface Texture: | Stratatec® Patterned Loop | Stratatec® Patterned Loop | Stratatec® Patterned Loop |
| Yarn Content: | Antron® Legacy Nylon | Antron® Legacy Nylon | Antron® Legacy Nylon |
| Dye Method: | 80% Solution Dyed / 20% Yarn Dyed | 85% Solution Dyed / 15% Yarn Dyed | 85% Solution Dyed / 15% Yarn Dyed |
| Pile Height Average: | 0.187" (4.7mm) | 0.187" (4.7mm) | 0.187" (4.7mm) |
| Pattern Match: (end seam only) | 6' W x 97.14" L | 6' W x 98.08" L | N/A |
| Modular Construction Options: | ER3® Modular, Flex-Aire® Cushion Modular, Conserv® Modular, ethos® Modular | ER3® Modular, Flex-Aire® Cushion Modular, Conserv® Modular, ethos® Modular | ER3® Modular, Flex-Aire® Cushion Modular, Conserv® Modular, ethos® Modular |
| Modular Installation Options: | <p>24" X 24":</p>  <p>VERTICAL ASHLAR</p> <p>18" X 36":</p>  <p>HERRINGBONE VERTICAL ASHLAR</p> | <p>24" X 24":</p>  <p>VERTICAL ASHLAR</p> <p>18" X 36":</p>  <p>HERRINGBONE VERTICAL ASHLAR</p> | <p>24" X 24":</p>  <p>VERTICAL ASHLAR</p> <p>18" X 36":</p>  <p>HERRINGBONE VERTICAL ASHLAR</p> |
| Freeform Construction Option: | Freeform® | | |
| Freeform Installation Options: | <p>18" X 45":</p>  <p>VERTICAL ASHLAR</p> <p>9" X 90":</p>  <p>VERTICAL ASHLAR</p> | | |
| Powerbond Construction Options: | Powerbond® Cushion, Powerbond® Medfloor®, Powerbond® ethos® Cushion | Powerbond® Cushion, Powerbond® Medfloor®, Powerbond® ethos® Cushion | Powerbond® Cushion, Powerbond® Medfloor®, Powerbond® ethos® Cushion |