



SPECIFIC SOLUTIONS

WETROOM CONCEPT

Floorcoverings

Granit Multisafe	p. 284
Optima Multisafe	p. 286
iQ Optima 1.5mm	p. 288
Safetred Aqua	p. 290
Multisafe Aqua	p. 292
Aquarelle Floor	p. 294

Wallcoverings

Aquarelle Wall HFS	p. 302
Aquarelle Wall	p. 306
Aquarelle Wall Borders	p. 310

WALL PROTECTION

Wallgard	p. 318
ProtectWALL	p. 320

STATIC CONTROL

Homogeneous vinyl

iQ Toro SC	p. 330
iQ Granit SD	p. 332
Primo SD	p. 334

Linoleum

Linoleum SD Static Dissipative xf ² ™	p. 336
Linoleum Conductive xf ² ™	p. 338

SAFETY

Homogeneous vinyl

Granit Safe.T	p. 346
Primo Safe.T	p. 348

Heterogeneous vinyl

Safetred Design	p. 352
Safetred Ion	p. 356
Safetred Spectrum	p. 360
Safetred Universal	p. 362
Safetred Universal Plus (R11)	p. 364
Safetred Transport	p. 366

STAIRS & ACCESSIBILITY

Tapiflex Stairs	p. 374
Warning Tile & Tactile strips	p. 376





WETROOM CONCEPT

Floorcoverings

Granit Multisafe	p. 284
Optima Multisafe	p. 286
iQ Optima 1.5mm	p. 288
Safetred Aqua	p. 290
Multisafe Aqua	p. 292
Aquarelle Floor	p. 294

Wallcoverings

Aquarelle Wall HFS	p. 302
Aquarelle Wall	p. 306
Aquarelle Wall Borders	p. 310



OUR SELECTION OF ACCESSORIES FOR WETROOM



Aquarelle Wall HFS
Secures the wall and protects it from water infiltration.

Junction profile
PJ30

Provides a perfect finish and protects the edge of the wall covering.

Cove former
PA20

Improves hygiene inside wall corner and makes maintenance easier.

See p. 540 & 557 for detailed info

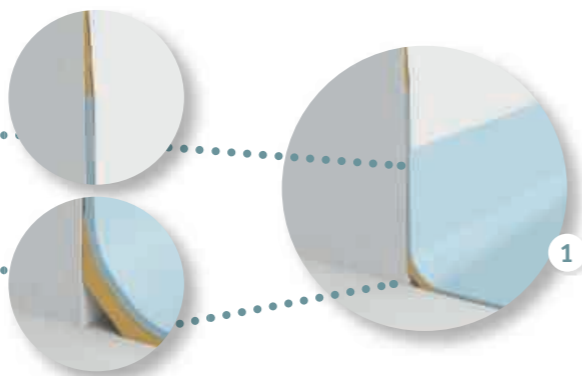

Rectangular drain

Flooring to be inserted into the drain for perfect water tightness.

See p. 556 for detailed info



Skirting

PTS

Rubber transition profile. To be welded to floorings on both sides.

See p. 557 for detailed info

TARKETT WETROOM OFFER

FLOORS, WALLS & ACCESSORIES

(SIPHONS, THRESHOLD, PIPE COLLARS)

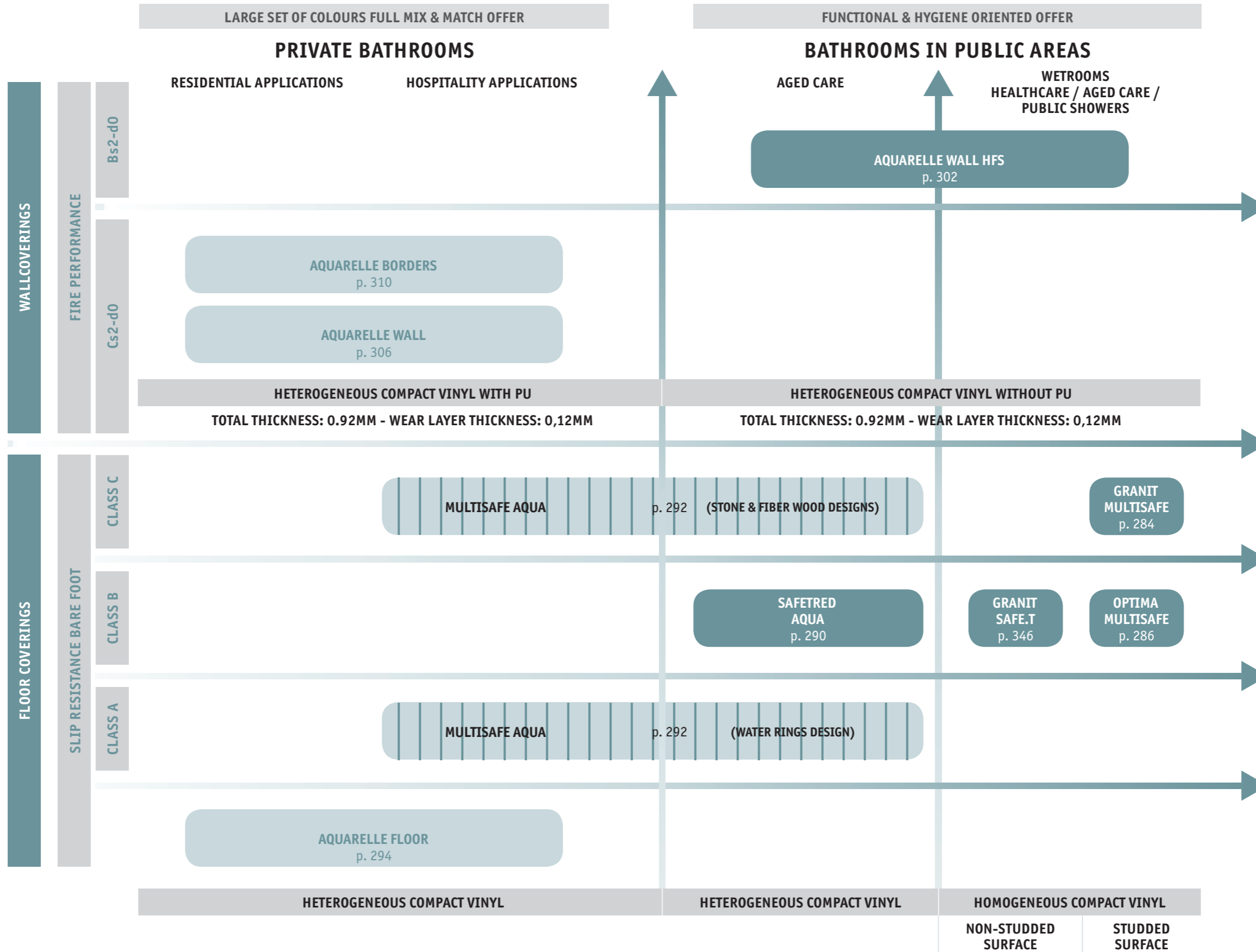

WETROOM FLOORCOVERINGS



Floorcoverings that form part of a complete wet room concept for use in education, healthcare, sports facilities, collective housing and hospitality

SENSORY BENEFITS

- Unique all-in-one concept: coordinated floors, walls and accessories
- 73 attractive, practical colour and design options
- Mix and match with other Tarkett ranges (Tapiflex & Acczent Evolution, Tapiflex & Acczent Excellence, ProtectWALL)

FUNCTIONAL BENEFITS

- Hygienic and clean
- Hard-wearing and watertight
- Easy access and enhanced safety (Class B or C floorings) for healthcare or aged-care applications
- Easy to maintain

ENVIRONMENTAL BENEFITS

- Healthier interior with optimal indoor air quality
- 100% recyclable

AQUARELLE FLOOR

- 1 TopClean XP™ Pur reinforced surface: Excellent resistance to scuffing, soiling and staining and easy maintenance
- 2 Transparent wear layer
- 3 Printed film
- 4 Intermediate layer
- 5 Backing layer

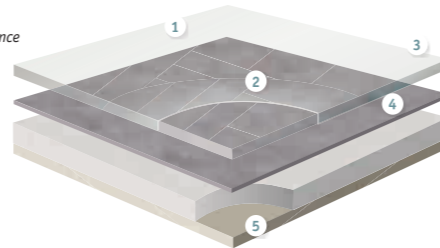

Homogeneous vinyl flooring with studded surface for excellent slip resistance in wet areas.

GRANIT MULTISAFE
OPTIMA MULTISAFE



Homogeneous vinyl flooring with iQ PUR for wet areas

iQ OPTIMA 1.5MM

SAFETRED AQUA

- 1 Safety Clean XP™ Pur reinforced surface: Excellent resistance to scuffing, soiling and staining and easy maintenance
- 2 Pigmented wear layer/class t. optimum resistance to wear. Aluminium oxide: Sustainable slip resistance throughout product life + enhanced abrasion and scratch resistance
- 3 Compact calendared sheet: Very high static point properties. Increased resistance to tear / Flexible and easy to instal
- 4 Glass fibre non woven reinforcement: Unique dimensional stability and anti curl effect
- 5 Impregnation coating

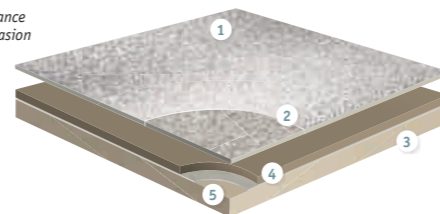

TECHNICAL DATA	STANDARDS	Granit Multisafe	Optima Multisafe	iQ Optima 1.5mm	Safetred Aqua	Multisafe Aqua	Aquarelle Floor	Aquarelle Floor Design
Classification								
Type of floor covering	ISO 10581 - homogeneous ISO 10582 - heterogeneous	Homogeneous compact vinyl			Heterogeneous vinyl floor covering			
Classification	ISO 10874 (EN 685) domestic commercial industrial	Class: 31	Classes: 32 41	Classes: 23 34	Classes: 33 42	Class: 31	Class: 31	
Characteristics								
Total thickness	ISO 24346	2.50mm	2.30mm	1.50mm	2.00mm	1.50mm	2.0mm	
Wear layer thickness	ISO 24340	2.00mm	2.00mm	1.50mm	—	0.55 mm	0.35mm	0.40mm
Total weight	ISO 23997	3 010g/m ²	2 820g/m ²	2 100g/m ²	3 275g/m ²	3 100g/m ²	2 400g/m ²	2 150g/m ²
Wear layer binder content	ISO 10581 - homogeneous ISO 10582 - heterogeneous	Type I						
Technical performance								
Residual indentation	Best measured value	0.02mm			≤ 0.10mm			
	ISO 24343-1 requirement	≤ 0.10mm			≤ 0.10mm			
Dimensional stability	ISO 23999	≤ 0.40%			≤ 0.20%	≤ 0.40%		
Curl resultant to heat	ISO 23999	< 2mm			≤ 2mm	≤ 8mm		
Reaction to fire	EN 13501-1	B _f s1 ≥ 8 kW/m ² Pass	B _f s1 ≥ 8 kW/m ² Pass	B _f s1 ≥ 8 kW/m ² Pass	B _f s1 on concrete	B _f s1 glued over any A ₂ or A ₁ substrate (on cement) C _f s1 glued over any derivative wood substrate	B _f s1 glued on any derivative wood panel	C _f s1 glued over any A ₂ or A ₁ substrate
Marine equipment	EN ISO 9239-1	—	—	—	—	—	—	—
	EN ISO 11925-2	—	—	—	—	—	—	—
	IMO FTPC Part 5 and 2 IMO Res. A653	0575	—	—	—	—	—	—
Slip resistance	TRRL Pendulum 4S (Wet) BS 7976 part 2 DIN 51130 EN 13893 Surface roughness Rz EN 13845 Annex C	≥ 36 — R10 ≥ 0.3μ > 30μm	≥ 36 — R9 ≥ 0.3μ > 30μm	≥ 36 — R9 ≥ 0.3μ > 30μm	≥ 36 — — ≥ 0.3μ > 20μm	— — — ≥ 0.3μ —	— — — ≥ 0.3μ —	— — — ≥ 0.3μ —
	Bare foot test	DIN 51097	Class C (27°)	Class B (18°)	—	Class B	Class A: Water rings Class C: Stone & Fiber wood	—
Seam strength (N/50mm)	EN 684	Average value ≥ 240 N/50mm Individual values ≥ 180 N/50mm		Average value ≥ 240 N/50mm Individual values ≥ 180 N/50mm	—	≥ 240/50mm	Average value ≥ 240 N/50mm Individual values ≥ 180 N/50mm	
Electrostatic properties	EN 1815	< 2kV			< 2 kV on concrete	≤ 2 kW	< 2kV	
	EN 1081	—			< 10 ⁹ Ω on concrete	—	—	
	EN 14041	—			Antistatic on concrete	Antistatic on concrete	—	
Light fastness	EN ISO 105-B02	7			—	—	≥ 6	
Chemical resistance	ISO 26987	Good resistance		Excellent	Good resistance		Not affected (0)	
Fungi and bacteria resistance	ISO 846: Part C	Does not favour growth			—	Does not favour growth		—
Thermal resistance Underfloor heating	EN ISO 10456	0.013m ² K/W Suitable - max 27 °C	Approx. 0.01m ² K/W Suitable - max 27 °C	0.015m ² K/W Suitable - max 27 °C	Suitable - max 27 °C	0.02m ² K/W Suitable	0.01m ² K/W Suitable	0.02m ² K/W Suitable
Form of delivery	ISO 24341	Rolls: 25lm x 2m		Rolls: 30lm x 2m	Rolls: 20lm x 2m Compact: 26769	Rolls: 20lm x 2m	Rolls: 20lm x 2m 23lm x 3m	Rolls: 23lm x 3m
Colours	—	16	12	10	10	12	21	8

* Not required.

The above information is subject to modifications for the benefit of further improvement (02/2017). For more detailed technical information, please contact Tarkett.

GRANIT MULTISAFE

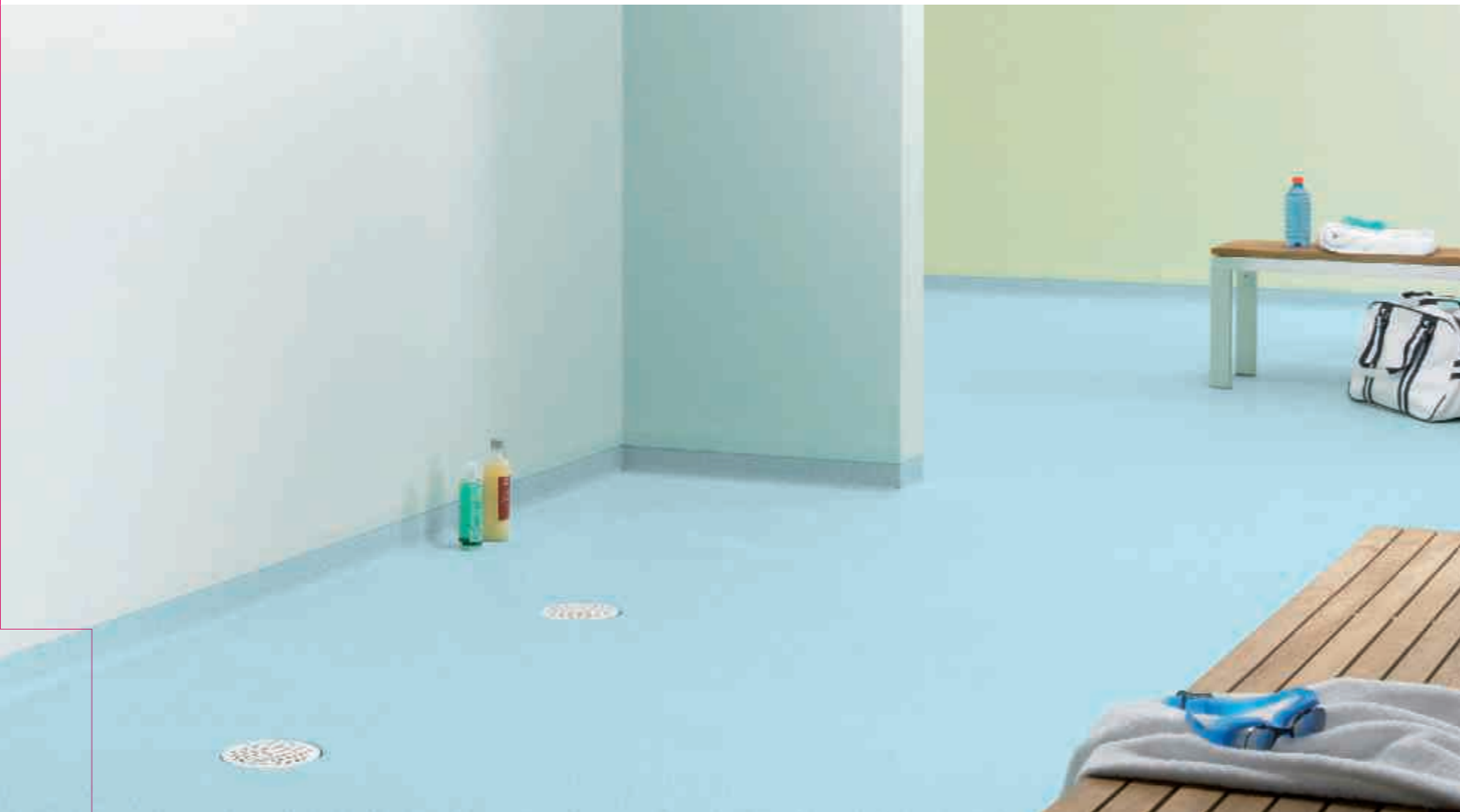

Granit Multisafe - 3476749

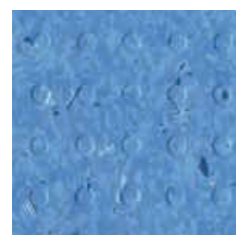

3476 379



3476 740



3476 741



3476 742



3476 743



3476 744



3476 745



3476 746



3476 747

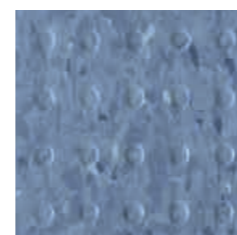

3476 748



3476 749



3476 750



3476 382



3476 383



3476 770

TECHNICAL DATA	STANDARDS	Granit Multisafe
Classification		
Type of floor covering	ISO 10581	Homogeneous compact vinyl
Classification	ISO 10874 commercial	Class: 31
Characteristics		
Total thickness	ISO 24346	2.5mm
Wear layer thickness	ISO 24340	2.00mm
Total weight	ISO 23997	3 010g/m ²
Wear layer reinforcement	—	—
Wear layer binder content	ISO 10581	Type I
Abrasion	EN 13845 Annex D	—
Technical performance		
Residual indentation	Best measured value	0.02mm
	ISO 24343-1 requirement	≤ 0.10mm
Dimensional stability	ISO 23999	0.40%
Curl resultant to heat	EN 424	—
Reaction to fire	EN 13501-1	B _f s1
	EN ISO 9239-1 EN ISO 11925-2	≥ 8 kW/m ² Pass
Slip resistance	DIN 51130 EN 13893	R10 ≥ 0.3
Bare foot test	DIN 51097	Class B (18°)
Seam strength (N/50mm)	EN 684	Average value ≥ 240 N/50mm
		Individual values ≥ 180 N/50mm
Static electrical charge	EN 1815	< 2kV
Light fastness	EN ISO 105-B02	7
Chemical resistance	ISO 26987	Good resistance
Fungi and bacteria resistance	ISO 846: Part C	Does not favour growth
Thermal resistance Underfloor heating	EN ISO 10456	Approx. 0.01m ² K/W Suitable - max 27 °C

The above information is subject to modifications for the benefit of further improvement (02/2017). For more detailed technical information, please contact Tarkett.



3476 751

GRANIT MULTISAFE

Main Product Features

- Waterproof installation, ideal for wet commercial applications
- Studded surface for excellent slip resistance
- Warm and vivid tones to coordinate with Aquarelle Wall HFS
- Hygienic and easy to maintain

Sustainability Tag



Logistics Information

Available in rolls
Rolls length: approx. 25lm

Laying direction:

General Information



OPTIMA MULTISAFE



Optima Multisafe - 3240863



3240 838



3240 848



3240 861



3240 853



3240 873



3240 874



3240 886



3240 860



3240 820



3240 863



3240 866

TECHNICAL DATA	STANDARDS	Optima Multisafe
Classification		
Type of floor covering	ISO 10581	Homogeneous compact vinyl
Classification	ISO 10874 commercial	Class: 31
Characteristics		
Total thickness	ISO 24346	2.30mm
Wear layer thickness	ISO 24340	2.00mm
Total weight	ISO 23997	2 820g/m ²
Wear layer reinforcement	—	—
Wear layer binder content	ISO 10581	Type I
Abrasion	EN 13845 Annex D	—
Technical performance		
Residual indentation	Best measured value	0.02mm
	ISO 24343-1 requirement	≤ 0.10mm
Dimensional stability	ISO 23999	0.40%
Curl resultant to heat	EN 424	—
Reaction to fire	EN 13501-1	B _f s1
	EN ISO 9239-1 EN ISO 11925-2	≥ 8 kW/m ² Pass
Slip resistance	DIN 51130 EN 13893	R10 ≥ 0.3
	Bare foot test	DIN 51097
Seam strength (N/50mm)	EN 684	Average value ≥ 240 N/50mm
		Individual values ≥ 180 N/50mm
Static electrical charge	EN 1815	< 2kV
Light fastness	EN ISO 105-B02	7
Chemical resistance	ISO 26987	Good resistance
Fungi and bacteria resistance	ISO 846: Part C	Does not favour growth
Thermal resistance Underfloor heating	EN ISO 10456	Approx. 0.01m ² K/W
		Suitable - max 27 °C

The above information is subject to modifications for the benefit of further improvement (02/2017). For more detailed technical information, please contact Tarkett.



3240 845

OPTIMA MULTISAFE

Main Product Features

- Waterproof installation, ideal for wet commercial applications
- Studded surface for excellent slip resistance
- Warm and vivid tones to coordinate with Aquarelle Wall HFS
- Hygienic and easy to maintain

Sustainability Tag



Logistics Information

Available in rolls
Rolls length: approx. 25lm

Laying direction:



General Information



iQ OPTIMA 1.5mm



iQ Optima 1.5mm - 3247825



3247 821



3247 825



3247 836



3247 850



3247 856



3247 857



3247 862



3247 864

TECHNICAL DATA	STANDARDS	iQ Optima 1.5mm
Classification		
Type of floor covering	ISO 10581	Homogeneous compact vinyl
Classification	ISO 10874 commercial industrial	Classes: 32 41
Characteristics		
Total thickness	ISO 24346	1.50mm
Wear layer thickness	ISO 24340	1.50mm
Total weight	ISO 23997	2 100g/m ²
Wear layer reinforcement	—	—
Wear layer binder content	ISO 10581	Type I
Abrasion	EN 13845 Annex D	—
Technical performance		
Residual indentation	Best measured value	0.02mm
	ISO 24343-1 requirement	≤ 0.10mm
Dimensional stability	ISO 23999	0.40%
Curl resultant to heat	EN 424	—
Reaction to fire	EN 13501-1	B _r s1
	EN ISO 9239-1 EN ISO 11925-2	≥ 8 kW/m ² Pass
Slip resistance	DIN 51130 EN 13893	R9 ≥ 0.3
Bare foot test	DIN 51097	—
Seam strength (N/50mm)	EN 684	Average value ≥ 240 N/50mm
		Individual values ≥ 180 N/50mm
Static electrical charge	EN 1815	< 2kV
Light fastness	EN ISO 105-B02	7
Chemical resistance	ISO 26987	Excellent
Fungi and bacteria resistance	ISO 846: Part C	Does not favour growth
Thermal resistance Underfloor heating	EN ISO 10456	0.015m ² K/W Suitable - max 27°C

The above information is subject to modifications for the benefit of further improvement (02/2017). For more detailed technical information, please contact Tarkett.

iQ OPTIMA 1.5mm

Main Product Features

- Elegant natural travertine design
- 10 colourways, allowing great colour choice
- 1.5mm version also ideal as wall covering, installed vertically or horizontally for fewer seams
- Quality and composition of the whole construction give superior cleaning characteristics
- Best life cycle cost

Surface Treatment



Sustainability Tag



Logistics Information

Available in rolls
Rolls length: approx. 30lm

Laying direction:

General Information



3247 866

SAFETRED AQUA



Safetred Aqua - 26769013

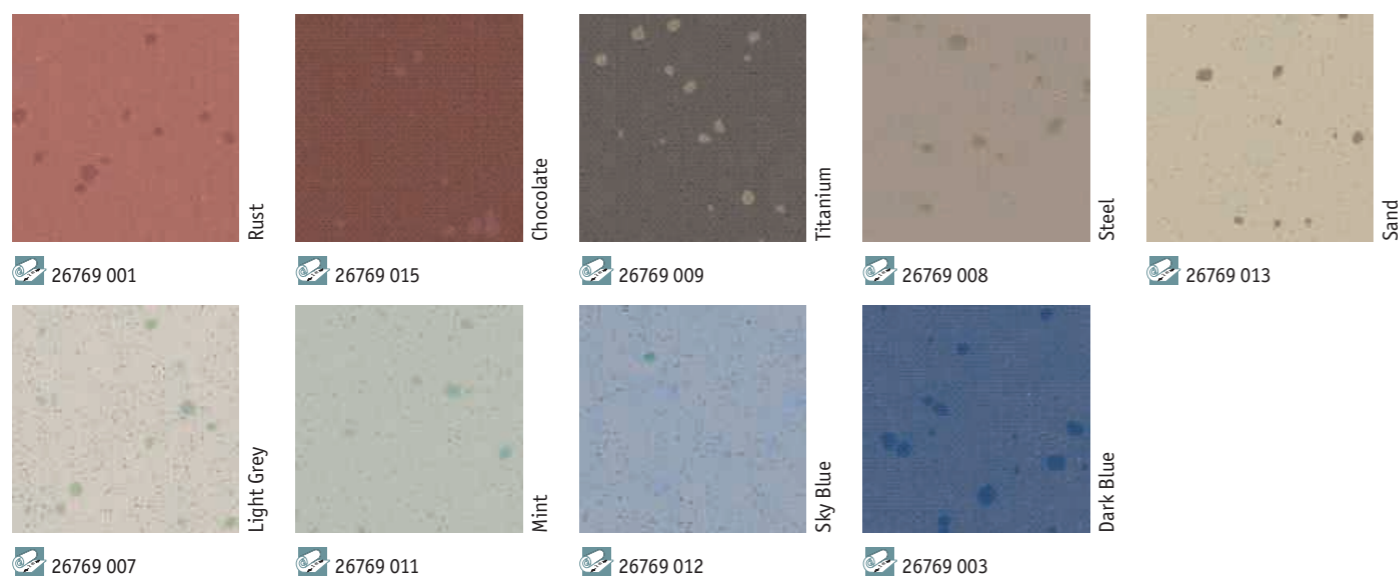

TECHNICAL DATA	STANDARDS	Safetred Aqua
Classification		
Type of floor covering	ISO 10582	Heterogeneous compact vinyl for use in wetrooms
Classification	EN 13845 domestic commercial	Classes: 23 34
Characteristics		
Total thickness	ISO 24346	2.00mm
Wear layer thickness	ISO 24340	—
Total weight	ISO 23997	3 275g/m ²
Wear layer reinforcement	—	—
Abrasion	EN 13845 Annex D	≤ 10% particle loss after 50,000 cycles
Technical performance		
Residual indentation	Average measured value	≤ 0.10mm
	ISO 24343-1 requirement	
Dimensional stability	ISO 23999	≤ 0.4%
Curl resultant to heat	EN 434	≤ 2mm
Reaction to fire	EN 13501-1	B _{fl} s1 on concrete
	EN ISO 9239-1 EN ISO 11925-2	≥ 8 kW/m ²
Slip resistance	TRRL Pendulum 45 (Wet) BS 7976 part 2	≥ 36
	DIN 51130	R10
	EN 13893	> 20 μm
	Surface roughness Rz EN 13845 Annex C (Esb/Esf)	
Bare foot test	DIN 51097	B
Seam strength (N/50mm)	EN 684	—
	EN 1815	< 2 kV on concrete
Static electrical charge	EN 1081	< 10 ⁹ Ω on concrete
	EN 14041	Antistatic on concrete
Light fastness	EN ISO 105-B02	7
Chemical resistance	ISO 26987	Good resistance
Fungi and bacteria resistance	ISO 846: Part C	—
Thermal resistance Underfloor heating	EN ISO 10456	Suitable - max 27°C

The above information is subject to modifications for the benefit of further improvement (02/2017). For more detailed technical information, please contact Tarkett.

SAFETRED AQUA

Main Product Features

- Class B for superb performance in wet areas
- Bare foot comfort in wet areas
- Safety Clean XP™ surface for ease of maintenance
- Improved flexibility for ease of installation in falls and drains
- Sustainable slip resistance throughout product life

Surface Treatment



Sustainability Tag



(1) For all products produced in 2015

Logistics Information

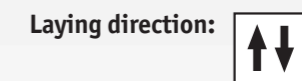
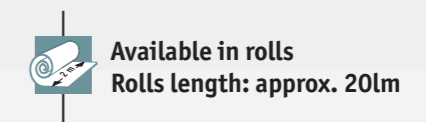

General Information



MULTISAFE AQUA



Multisafe Aqua - 25910 002



Stone

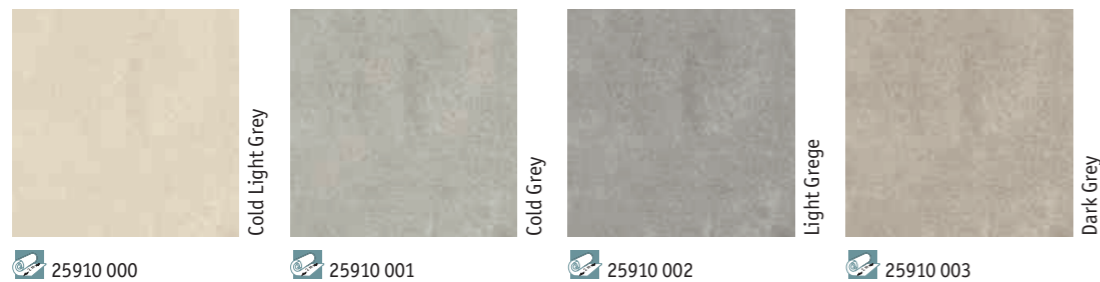

Water Rings



Fiber wood



TECHNICAL DATA	STANDARDS	Multisafe Aqua
Classification		
Type of floor covering	ISO 10582	Heterogeneous vinyl flooring for use in wetrooms
Classification	EN 13845 domestic commercial	Classes: 33 42
Characteristics		
Total thickness	ISO 24346	2.00mm
Wear layer thickness	ISO 24340	0.55 mm
Total weight	ISO 23997	3 100g/m ²
Wear layer binder content	ISO 10582	Type I
Technical performance		
Residual indentation	ISO 24343-1 requirement	≤ 0.10mm
Dimensional stability	ISO 23999	≤ 0.20%
Curl resultant to heat	ISO 23999	≤ 8mm
Reaction to fire	EN 13501-1 EN ISO 9239-1 EN ISO 11925-2	B _{fl} s1 glued over any A2 _{fl} or A1 _{fl} substrate (on cement) C _{fl} s1 glued over any derivative wood substrate
Slip resistance	EN 13893 DIN 51097	≥ 0.3μ Class A: Water rings Class C: Stone & Fiber wood
Seam strength (N/50mm)	EN 684	≥ 240/50mm
Static electrical charge	EN 1815 EN 1081 EN 14041	≤ 2 kW - Antistatic on concrete
Light fastness	EN ISO 105-B02	≥ 6
Chemical resistance	ISO 26987	Good resistance
Thermal resistance Underfloor heating	EN ISO 10456	0.02m ² K/W Suitable

The above information is subject to modifications for the benefit of further improvement (02/2017). For more detailed technical information, please contact Tarkett.

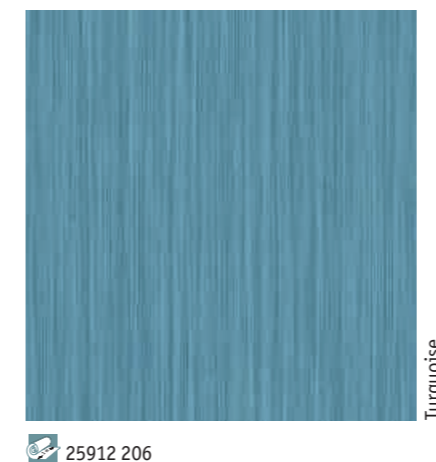

25912 206

MULTISAFE AQUA

Main Product Features

- New generation of designs for use in wetroom with highly decorative colors
- From class A to class C depending on designs for high performance in wet areas
- Easy maintenance thanks to specially designed top embossing and TopClean XP™ PUR reinforcement
- Bare foot comfort in wet areas
- Flexible structure for easy installation
- Colour-matched solution with Aquarelle Wall HFS

Surface Treatment



Sustainability Tag

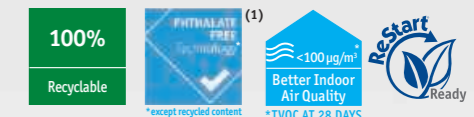

(1) For all products produced in 2015

Logistics Information



Available in rolls
Rolls length: approx. 20lm

Laying direction:

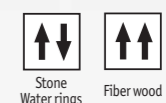

General Information

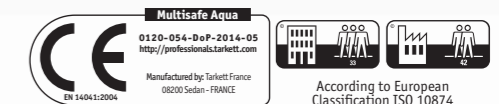

AQUARELLE FLOOR



Floor: Raw Concrete - Dark Grey
Wall: Concrete Flower - Grey



Raw Concrete



Dark Grey

25905 136



Medium Grey

25905 135

Medallion



Dark Brown

25905 137

Rust Metal



Graphite

25905 156



Dark Copper

25905 157

Kiruma

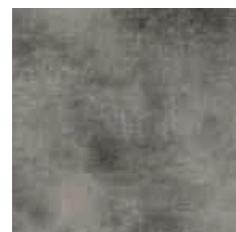

Aluminium

25905 146

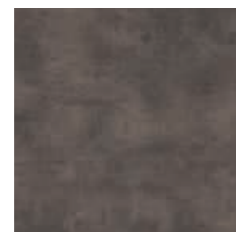

Dark Grey

25905 031

Royal Marble

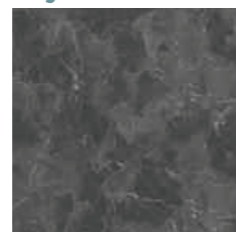

Black

25905 155

Pebble

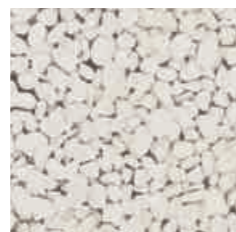

Light Grey

25905 154

Pastilles

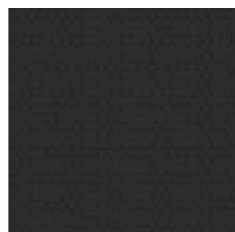

Anthracite

25905 035

TECHNICAL DATA	STANDARDS	Aquarelle Floor
Classification		
Type of floor covering	ISO 10582	Heterogeneous vinyl floor covering
Classification	ISO 10874 commercial	Class: 31
Characteristics		
Total thickness	ISO 24346	1.50mm
Wear layer thickness	ISO 24340	0.35mm
Total weight	ISO 23997	2 400g/m ²
Wear layer binder content	ISO 10582	Type I
Technical performance		
Residual indentation	Average measured value	≤ 0.10mm
	ISO 24343-1 requirement	
Dimensional stability	ISO 23999	≤ 0.40%
Curl resultant to heat	ISO 23999	≤ 8mm
Reaction to fire	EN 13501-1	B _s -s1 glued on any derivative wood panel
Slip resistance	DIN 51130 EN 13893	R10 ≥ 0.3
Seam strength (N/50mm)	EN 684	Average value ≥ 240 N/50mm Individual values ≥ 180 N/50mm
Static electrical charge	EN 1815	< 2kV
Light fastness	EN ISO 105-B02	≥ 6
Chemical resistance	ISO 26987	Not affected (0)
Thermal resistance Underfloor heating	EN ISO 10456	0.01m ² K/W Suitable

The above information is subject to modifications for the benefit of further improvement (02/2017).
For more detailed technical information, please contact Tarkett.

AQUARELLE FLOOR

Main Product Features

- Waterproof installation, ideal for wet domestic applications
- Unique wetroom concept: floors, walls and accessories available (compatible with Granit and/or Aquarelle Wall)
- Fresh colours and modern designs
- Hygienic and easy to maintain

Surface Treatment



Sustainability Tag



Logistics Information



Available in rolls
Rolls length: approx. 20lm

Laying direction:



General Information



Rust Metal



Dark Aqua

25905 158

AQUARELLE FLOOR



Floor: Ship Deck - Silver Brown
Wall: French Lilly - Silver Grey



Aquastone

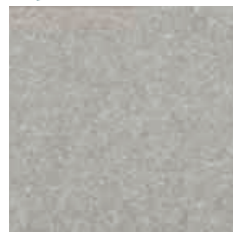

Dark Grey

25905 014

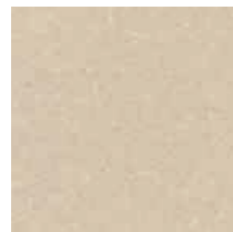

Beige

25905 142

Variata



Black

25905 151



Brown

25905 152



Anthracite

25905 134

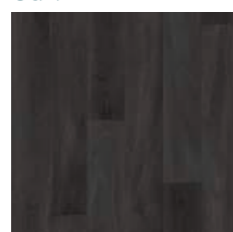

Black

25905 038



Grey

25905 147



Brown

25905 153

Ship Deck

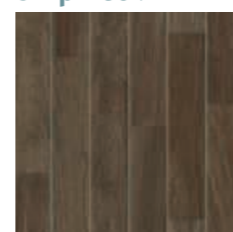

Silver Brown

25905 159

TECHNICAL DATA	STANDARDS	Aquarelle Floor
Classification		
Type of floor covering	ISO 10582	Heterogeneous vinyl floor covering
Classification	ISO 10874 commercial	Class: 31
Characteristics		
Total thickness	ISO 24346	1.50mm
Wear layer thickness	ISO 24340	0.35mm
Total weight	ISO 23997	2 400g/m ²
Wear layer binder content	ISO 10582	Type I
Technical performance		
Residual indentation	Average measured value	≤ 0.10mm
	ISO 24343-1 requirement	
Dimensional stability	ISO 23999	≤ 0.40%
Curl resultant to heat	ISO 23999	≤ 8mm
Reaction to fire	EN 13501-1	B _s -s1 glued on any derivative wood panel
Slip resistance	DIN 51130 EN 13893	R10 ≥ 0.3
Seam strength (N/50mm)	EN 684	Average value ≥ 240 N/50mm Individual values ≥ 180 N/50mm
Static electrical charge	EN 1815	< 2kV
Light fastness	EN ISO 105-B02	≥ 6
Chemical resistance	ISO 26987	Not affected (0)
Thermal resistance Underfloor heating	EN ISO 10456	0.01m ² K/W Suitable

The above information is subject to modifications for the benefit of further improvement (02/2017). For more detailed technical information, please contact Tarkett.

Skiffer

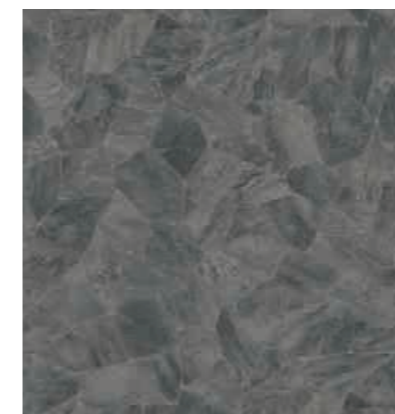

Dark Grey

25905 132

AQUARELLE FLOOR

Main Product Features

- Waterproof installation, ideal for wet domestic applications
- Unique wetroom concept: floors, walls and accessories available (compatible with Granit and/or Aquarelle Wall)
- Fresh colours and modern designs
- Hygienic and easy to maintain

Surface Treatment



Sustainability Tag



Logistics Information

Available in rolls
Rolls length: approx. 20lm

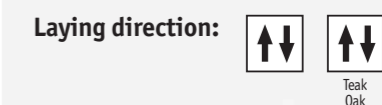

General Information



AQUARELLE FLOOR DESIGN



Floor: Circle Flower - Soft Grey
Wall: Soft - White



Istanbul



Medium Grey

24554 001



Dark Grey

24554 002

Baldosa



Graphite

24554 006



Anthracite

24554 007

Square

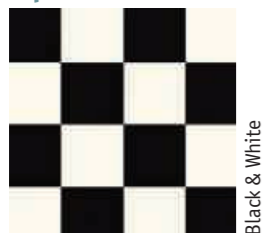

Black & White

24554 003

Circle Flower

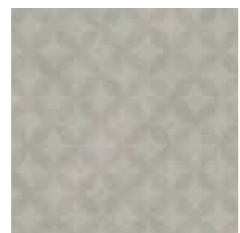

Soft Grey

24554 010

Zigzag

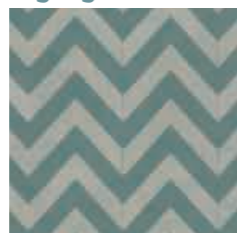

Aqua

24554 008

TECHNICAL DATA	STANDARDS	Aquarelle Floor Design
Classification		
Type of floor covering	ISO 10582	Heterogeneous vinyl floor covering
Classification	ISO 10874 commercial	Class: 31
Characteristics		
Total thickness	ISO 24346	2.0mm
Wear layer thickness	ISO 24340	0.40mm
Total weight	ISO 23997	2 150g/m ²
Wear layer binder content	ISO 10582	Type I
Technical performance		
Residual indentation	Average measured value	≤ 0.10mm
	ISO 24343-1 requirement	
Dimensional stability	ISO 23999	≤ 0.40%
Curl resultant to heat	EN 434	≤ 8mm
Reaction to fire	EN 13501-1	C _{fl} s1 glued over any A ₂ _{fl} or A ₁ _{fl} substrate
Slip resistance	DIN 51130 EN 13893	R10
		≥ 0.3
Seam strength (N/50mm)	EN 684	Average value ≥ 240 N/50mm
		Individual values ≥ 180 N/50mm
Static electrical charge	EN 1815	< 2kV
Light fastness	EN ISO 105-B02	≥ 6
Chemical resistance	ISO 26987	Not affected (0)
Thermal resistance Underfloor heating	EN ISO 10456	0.02m ² K/W Suitable

The above information is subject to modifications for the benefit of further improvement (02/2017). For more detailed technical information, please contact Tarkett.

Honeycomb



Tile Grey

24554 009

AQUARELLE FLOOR DESIGN

Main Product Features

- Waterproof installation, ideal for wet domestic applications
- New 3m width rolls
- Unique wetroom concept: floors, walls and accessories available (compatible with Granit and/or Aquarelle Wall)
- Fresh colours and modern designs
- Hygienic and easy to maintain

Surface Treatment



Sustainability Tag



Logistics Information

Available in: 3m rolls
Rolls length: approx. 231m

Laying direction:

General Information



WETROOM WALLCOVERINGS



Wallcoverings that form part of a complete wet room concept for use in education, healthcare, sports facilities, collective housing and hospitality



SENSORY BENEFITS

- Unique all-in-one concept: coordinated floors, walls and accessories
- Mix and match with other Tarkett ranges (Tapiflex & Accent Evolution, Tapiflex & Accent Excellence, ProtectWALL)

FUNCTIONAL BENEFITS

- Hygienic and clean
- Hard-wearing and watertight
- Easy to maintain

ENVIRONMENTAL BENEFITS

- Healthier interior with optimal indoor air quality
- 100% recyclable

TECHNICAL DATA	STANDARDS	Aquarelle Wall HFS	Aquarelle Wall Aquarelle Wall Borders
Classification			
Type of wall covering	EN 233	Heterogeneous vinyl compact wall covering	
Characteristics			
Total thickness	ISO 24346	0.92mm	
Wear layer thickness	ISO 24340	0.12mm	
Total weight	ISO 23997	1 500g/m ²	
Technical performance			
Dimensional stability	ISO 23999	Lengthwise: ≤ 1% Widthwise: ≤ 0.40%	
Reaction to fire	EN 13501-1	B-s2,d0 on non metal A1 or A2-s1,d0 class substrate	C-s2,d0 on gypsum plasterboard A1 or A2-s1,d0 substrate
Seam strength	EN 684	≥ 150 N/50mm	
Chemical resistance	ISO 26987	Good resistance Leger (1)	Not affected (0)
Form of delivery			
Form of delivery	EN 259	Rolls: 35lm x 2m Borders: 49cm x 30-35m	Rolls: 35lm x 2m Borders: 49cm x 35m
Colours	—	32 + 2 borders	30 + 13 borders

The above information is subject to modifications for the benefit of further improvement (02/2017). For more detailed technical information, please contact Tarkett.

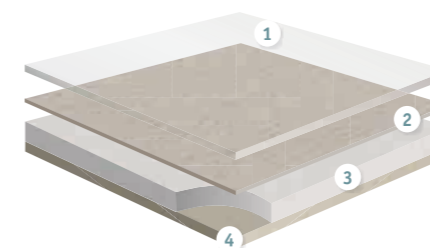

AQUARELLE WALL HFS

- 1 Transparent wear layer
- 2 Printed film
- 3 Intermediate layer
- 4 Backing layer

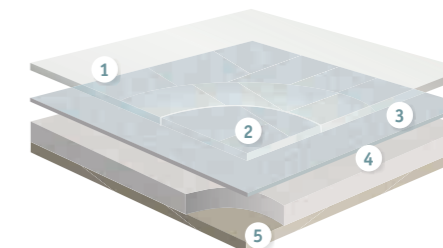

AQUARELLE WALL

- 1 TopClean XP™ Pur reinforced surface:
Excellent resistance to scuffing, soiling and staining and easy maintenance.
- 2 Transparent wear layer
- 3 Printed film
- 4 Intermediate layer
- 5 Backing layer

AQUARELLE WALL HFS



Kiruma - 3942046



Kiruma



TECHNICAL DATA	STANDARDS	Aquarelle Wall HFS
Classification		
Type of wall covering	EN 233	Heterogeneous vinyl compact wall covering
Characteristics		
Total thickness	ISO 24346	0.92mm
Wear layer thickness	ISO 24340	0.12mm
Total weight	ISO 23997	1 500g/m ²
Technical performance		
Dimensional stability	ISO 23999	Lengthwise: ≤ 1% Widthwise: ≤ 0.40%
Reaction to fire	EN 13501-1	B-s2,d0 on non metal A1 or A2-s1,d0 class substrate
Seam strength	EN 684	≥ 150 N/50mm
Chemical resistance	ISO 26987	Good resistance leger (1)

The above information is subject to modifications for the benefit of further improvement (02/2017).
For more detailed technical information, please contact Tarkett.

AQUARELLE WALL HFS

Main Product Features

- Waterproof installation, ideal for wet commercial applications
- Unique wetroom concept: walls, floors, borders and accessories available in warm and vivid tones to coordinate with Optima Multisafe, Granit Multisafe, Granit Safe.T & Multisafe Aqua
- Fire resistant: B-s2 d0
- Hygienic and easy to maintain

Sustainability Tag



Logistics Information

Available in rolls
Rolls length: approx. 35lm

Available in rolls
Rolls length: approx. 35lm

Laying direction:

General Information

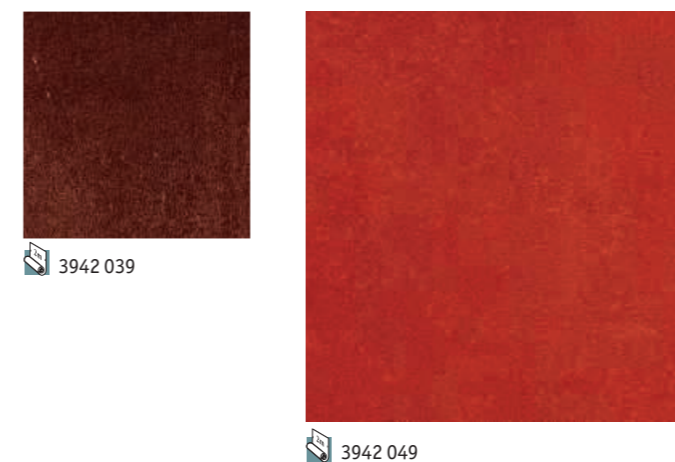

Aquarelle Wall HFS borders



AQUARELLE WALL HFS



Graphic Lines - 3942058



Vogue

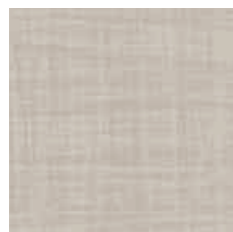

3942 050



3942 051



3942 052

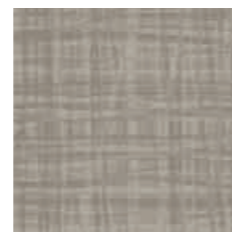

3942 053



3942 054



3942 055



3942 056



3942 057



3942 058



3942 059

Graphic Lines

Bubbles

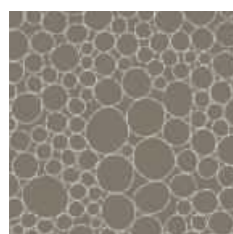

3942 061



3942 062



3942 063



3942 064

TECHNICAL DATA	STANDARDS	Aquarelle Wall HFS
Classification		
Type of wall covering	EN 233	Heterogeneous vinyl compact wall covering
Characteristics		
Total thickness	ISO 24346	0.92mm
Wear layer thickness	ISO 24340	0.12mm
Total weight	ISO 23997	1 500g/m ²
Technical performance		
Dimensional stability	ISO 23999	Lengthwise: ≤ 1% Widthwise: ≤ 0.40%
Reaction to fire	EN 13501-1	B-s2,d0 on non metal A1 or A2-s1,d0 class substrate
Seam strength	EN 684	≥ 150 N/50mm
Chemical resistance	ISO 26987	Good resistance leger (1)

The above information is subject to modifications for the benefit of further improvement (02/2017).
For more detailed technical information, please contact Tarkett.

AQUARELLE WALL HFS

Main Product Features

- Waterproof installation, ideal for wet commercial applications
- Unique wetroom concept: walls, floors, borders and accessories available in warm and vivid tones to coordinate with Optima Multisafe, Granit Multisafe, Granit Safe.T & Multisafe Aqua
- Fire resistant: B-S2 d0
- Hygienic and easy to maintain

Sustainability Tag



Logistics Information

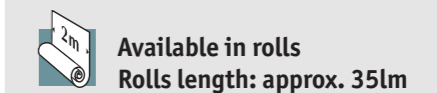

Laying direction:



General Information



3942 060

AQUARELLE WALL



Concrete Flower - Grey



Soft

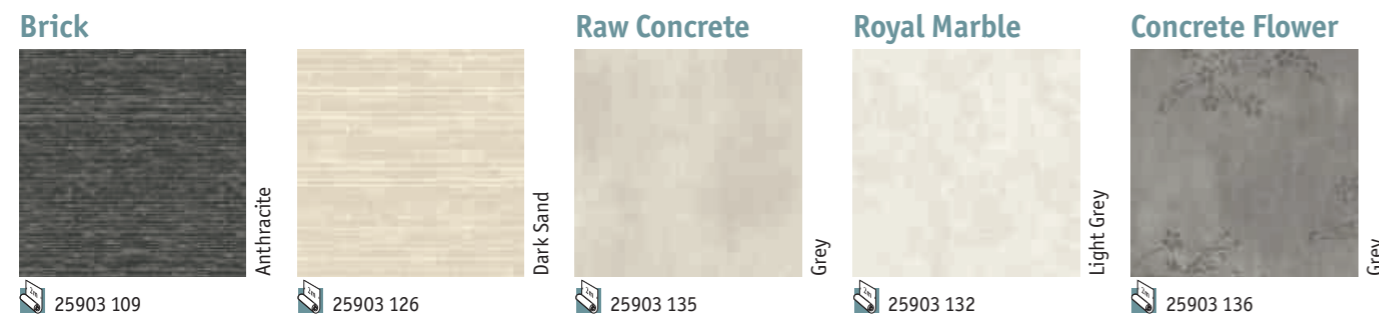
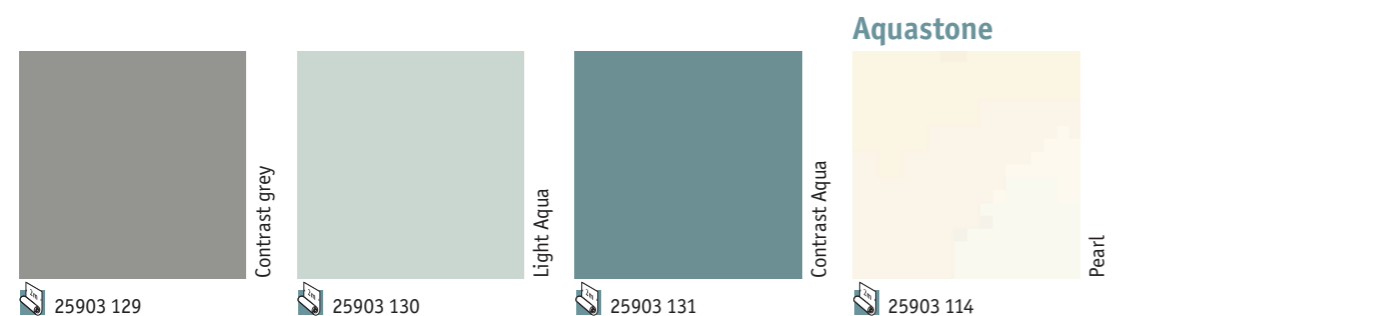
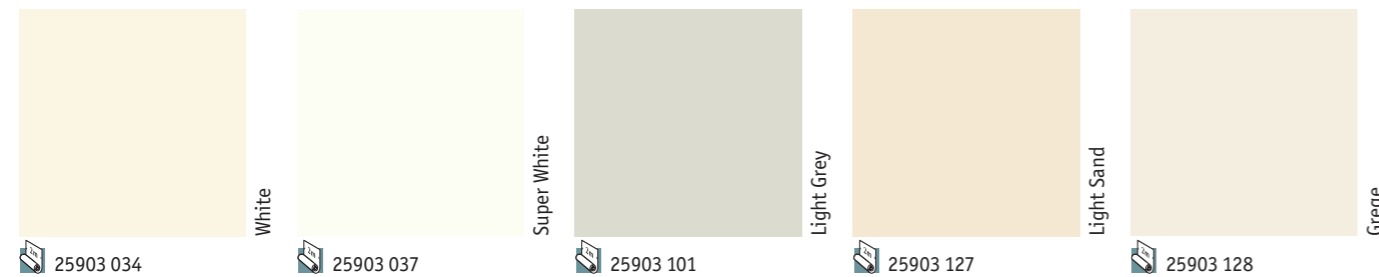

TECHNICAL DATA	STANDARDS	Aquarelle Wall
Classification		
Type of wall covering	EN 233	Heterogeneous vinyl compact wall covering
Characteristics		
Total thickness	ISO 24346	0.92mm
Wear layer thickness	ISO 24340	0.12mm
Total weight	ISO 23997	1 500g/m ²
Technical performance		
Dimensional stability	ISO 23999	Lengthwise: ≤ 1% Widthwise: ≤ 0.40%
Reaction to fire	EN 13501-1	C-s2,d0 on gypsum plasterboard A1 or A2-s1,d0 substrate
Seam strength	EN 684	≥ 150 N/50mm
Chemical resistance	ISO 26987	Not affected (0)

The above information is subject to modifications for the benefit of further improvement (02/2017).

AQUARELLE WALL

Main Product Features

- Waterproof installation, ideal for wet domestic applications
- Fresh & trendy colours and modern designs
- Unique wetroom concept: matching floors, walls, borders and accessories available (compatible with Granit and/or Aquarelle Floor)
- Hygienic and easy to maintain

Surface Treatment



Sustainability Tag



Logistics Information

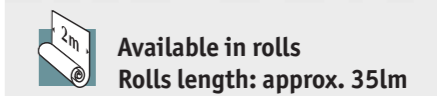

Laying direction: horizontal installation recommended

General Information



Brick



AQUARELLE WALL



Wall: French Lily - Dark Sand
Border: Decor Dots - Sand
Floor: Medallion - Dark Brown



Kimono



White

25903 070

Simone

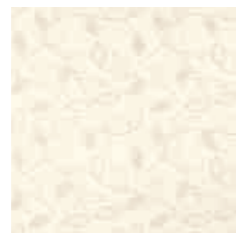

White

25903 121

Quadros

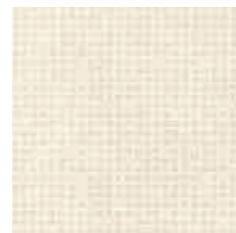

White

25903 122

Ginkgo

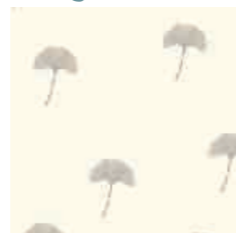

Black

25903 137



Dark Aqua

25903 138

Retro Line

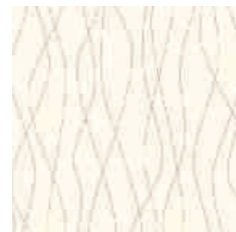

Black

25903 139



Sand

25903 140

Tile

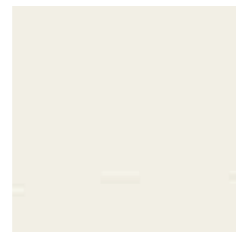

Light Grey

25903 141



Light Sand

25903 142

French Lilly



Silver Grey

25903 143

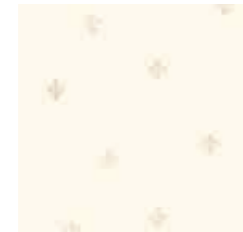

Dark Sand

25903 144

Vogue

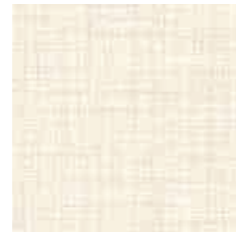

Light Grey

25903 133



Light Sand

25903 134

TECHNICAL DATA	STANDARDS	Aquarelle Wall
Classification		
Type of wall covering	EN 233	Heterogeneous vinyl compact wall covering
Characteristics		
Total thickness	ISO 24346	0.92mm
Wear layer thickness	ISO 24340	0.12mm
Total weight	ISO 23997	1 500g/m ²
Technical performance		
Dimensional stability	ISO 23999	Lengthwise: ≤ 1% Widthwise: ≤ 0.40%
Reaction to fire	EN 13501-1	C-s2,d0 on gypsum plasterboard A1 or A2-s1,d0 substrate
Seam strength	EN 684	≥ 150 N/50mm
Chemical resistance	ISO 26987	Not affected (0)

The above information is subject to modifications for the benefit of further improvement (02/2017).

AQUARELLE WALL

Main Product Features

- Waterproof installation, ideal for wet domestic applications
- Fresh & trendy colours and modern designs
- Unique wetroom concept: matching floors, walls, borders and accessories available (compatible with Granit and/or Aquarelle Floor)
- Hygienic and easy to maintain

Surface Treatment



Sustainability Tag



Logistics Information



Available in rolls
Rolls length: approx. 351m

Laying direction: horizontal installation recommended

General Information



Mountain

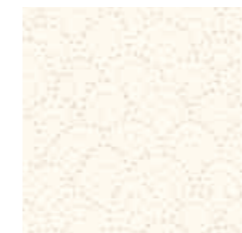

Sand

25903 146

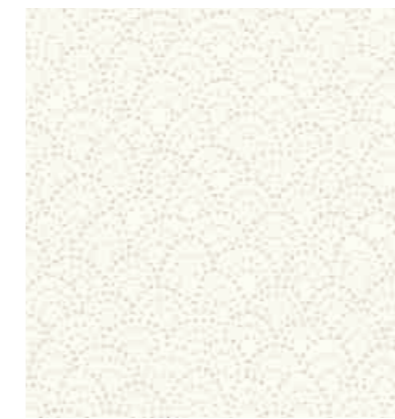

Silver Grey

25903 145

* Not matching leaf grey border.

AQUARELLE WALL BORDERS



Border: Decor Ornament - Black
Wall: Royal Marble - Light Grey
Floor: Royal Marble - Black



Soft

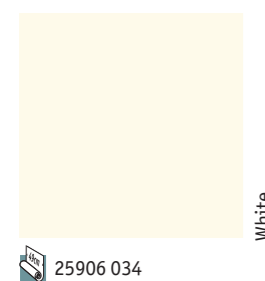

White

25906 037

Decor Line



Super White

25906 133

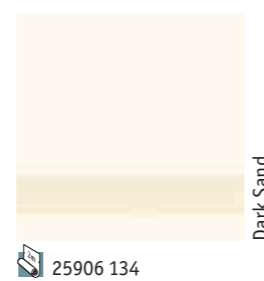

Black

25906 134

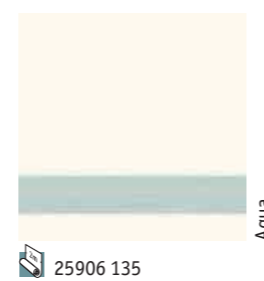

Dark Sand

25906 135

Aqua

Decor Dots



Light Grey

25906 136



Sand

25906 137

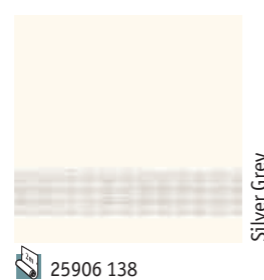

Silver Grey

25906 138



Pearl

25906 139

Raw Concrete



Light Grey

25906 132

Decor Ornament

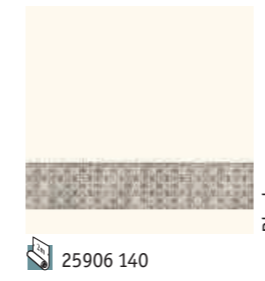

Black

25906 140



Grey

25906 142

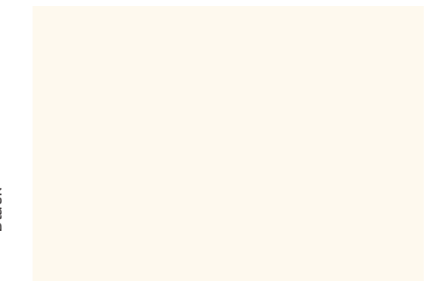

Silver Grey

25906 141

TECHNICAL DATA	STANDARDS	Aquarelle Wall Borders
Classification		
Type of wall covering	EN 233	Heterogeneous vinyl compact wall covering
Characteristics		
Total thickness	ISO 24346	0.92mm
Wear layer thickness	ISO 24340	0.12mm
Total weight	ISO 23997	1 500g/m ²
Technical performance		
Dimensional stability	ISO 23999	Lengthwise: ≤ 1% Widthwise: ≤ 0.40%
Reaction to fire	EN 13501-1	C-s2,d0 on gypsum plasterboard A1 or A2-s1,d0 substrate
Seam strength	EN 684	≥ 150 N/50mm
Chemical resistance	ISO 26987	Not affected (0)

The above information is subject to modifications for the benefit of further improvement (02/2017).

AQUARELLE WALL BORDERS

Main Product Features

- Matching borders with Aquarelle Wall ranges to upgrade your installation
- Waterproof installation, ideal for wet domestic applications
- Unique wetroom concept: matching floors, walls, and accessories available

Surface Treatment



Sustainability Tag



Logistics Information



Available in rolls
Rolls length: approx. 35lm

Laying direction: horizontal installation recommended

General Information



WALL PROTECTIONS

Wallgard
ProtectWALL

p. 318
p. 320



OUR SELECTION OF ACCESSORIES FOR WALL PROTECTIONS

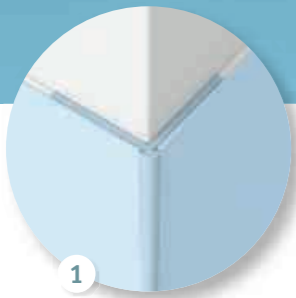

1

Set-in corner

Protects the external corner of walls vs impacts and provides neat finish. Installed under the wall covering.

See p. 559 for detailed info

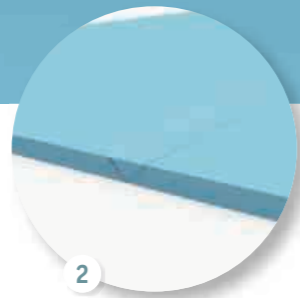

2

Welding rod

Secures the junction between 2 rolls of floor coverings or wall and floor coverings.

See p. 328 for detailed info



3

Set-on corner

Protects the external corner of walls vs impacts and provides neat finish. Installed over the wall covering.

See p. 559 for detailed info

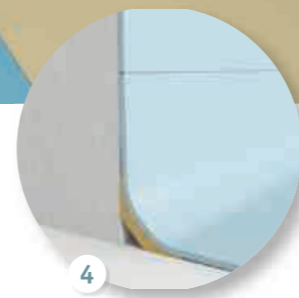

4

Cove former

PA20
Improves hygiene inside wall corner and makes maintenance easier.

See p. 540 for detailed info

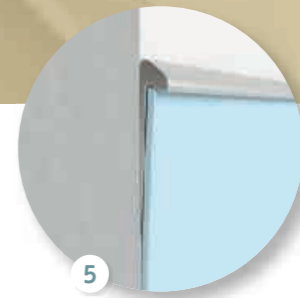

5

ProtectWALL

Protects the wall from impacts.

Cap

Provides a perfect finish and protects the edge of the wall covering.

See p. 558 for detailed info

WALL PROTECTION



Solutions to cover any type of wall and offer protection in healthcare and educational environments

SENSORY BENEFITS

- Attractive, functional designs
- Colour-co-ordinated with other Tarkett ranges
- Wide variety of accessories

ENVIRONMENTAL BENEFITS

- Low VOC emissions contribute to better indoor air quality
- Reduced carbon footprint

FUNCTIONAL BENEFITS

- High-performance protection from staining and mechanical damage
- Clean Room certified solutions: ProtectWALL 2CR and Wallgard
- Easy to install
- Easy to clean and maintain



WALLGARD

Homogeneous vinyl wall covering with PU-Shield surface treatment for hygienic, watertight walls

PROTECTWALL 2mm AND 2CR

- 1 TopClean XP™ Pur reinforced surface: Excellent resistance to scuffing, soiling and staining and easy maintenance.
- 2 Transparent wear layer
- 3 Printed film
- 4 Intermediate layer
- 5 Backing layer

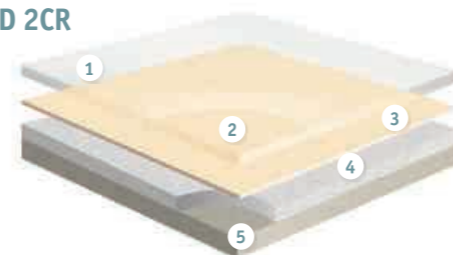

PROTECTWALL 1.5mm

- 1 TopClean XP™ Pur reinforced surface: Excellent resistance to scuffing, soiling and staining and easy maintenance.
- 2 Transparent wear layer
- 3 Printed film
- 4 Intermediate layer
- 5 Backing layer



TECHNICAL DATA	STANDARDS	Wallgard	ProtectWALL 2 CR (Clean Room)	ProtectWALL 2mm	ProtectWALL 1.5mm Bs2
Description					
Type of wall covering	EN 259-1	Homogeneous vinyl wall covering	Heavy duty wall covering		
Characteristics					
Total thickness	ISO 24346	1.3mm	2.00mm	2.00mm	1.50mm
Total weight	ISO 23997	2 100g/m ²	3 000g/m ²	3 000g/m ²	2 400g/m ²
Transparent wear layer	ISO 24340	1.3mm	0.55mm	0.55mm	0.35mm
Surface Treatment	—	PU-Shield	TopClean XP™		
Technical performance					
Dimensional stability	ISO 23999	≤ 0.40%	≤ 1% Lengthwise		
Curl resultant to heat	ISO 23999	≤ 2mm			
Wetroom test	GBR Class VT	Approved	—		
Reaction to fire	EN ISO 13501-1	Class B s2,d0	B-s3,d0 glued on any non metal A2-s1 d0 class substrate	B-s3,d0 glued on any non metal A2-s1 d0 class substrate	B-s2,d0 glued on any non metal A2-s1 d0 class substrate
	BS 476: Part 7	Class 1	—	—	—
	AS/NZS 3837	Class B	—	—	—
	UNI 8457	Class 1	—	—	—
	ASTM E84	Class B	—	—	—
Thermal resistance	EN 12524	—	0.01m ² K/W		
Electrostatic properties	EN 1815	—	≤ 2kV		
Light fastness	EN ISO 105-B02	≥ 7	≥ 6		
Resistance to impacts	EN 259-2 / ASTM D 4226	—	Resistant to impacts No visible bursts nor cracks		
Scratch resistance	—	—	Sclerometer test: Excellent No visible scratch with naked eye		
Scuff resistance	—	—	Excellent - No visible mark after cleaning		
Determination of Flexibility	ISO 24344	—	No damage, no cracks		
Determination of seam strength	EN 684	> 400 N/50 mm			
Stain resistance Chemical resistance	ISO 26987	Not affected (0)			
Spongeability washability brushability	EN 12956	—	Super-washable and -brushable		
Contamination control	EN 14644-1	ISO Class 4 / GMP Class A	ISO Class 1 / GMP Class A	—	
Ease of decontamination	ISO 8690	—	Good	—	
Clean room test	ASTM F24/65 ASTM F51/00	Satisfactory Class A	—		
Bacteria resistance	ISO 846: Part C	Does not favour growth	—		
Form of delivery					
Form of delivery	ISO 24341 Sheet (rolls)	Rolls: approx. 30lm x 2m	20lm x 2m		
Colours					
Colours	—	13	Uni: 6	Abstract: 12	Tisse: 12 - Vital: 3 Graphic Lines: 1 - Uni: 7

The above information is subject to modifications for the benefit of further improvement (02/2017). For more detailed technical information, please contact Tarkett.

WALLGARD



Wallgard - 21055 230 - 21055 220



Coloured White



Contrast Color



Strong Pastel

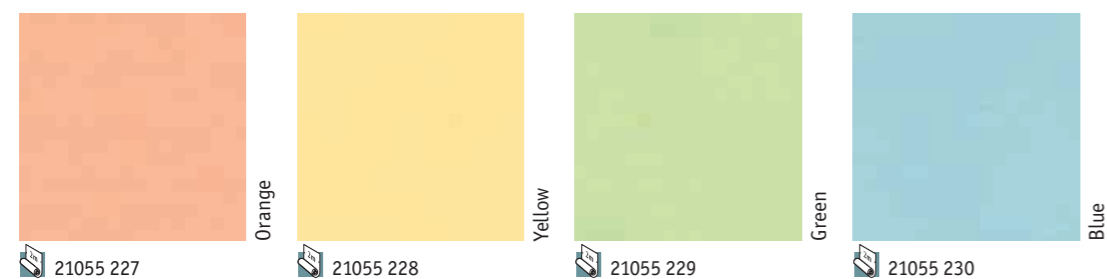

TECHNICAL DATA	STANDARDS	Wallgard
Certification & Classification		
Type of wall covering	EN 259-1	Homogeneous vinyl wall covering
CE certification	EN 15102	Yes
Characteristics		
Surface treatment		PU-Shield
Total thickness	ISO 24346	1.3mm
Total weight	ISO 23997	2 100g/m ²
Technical performance		
Dimensional stability	ISO 23999	≤ 0.40%
Reaction to fire	EN ISO 13501-1 AS/NZS 3837	Class B-s2,d0 Class B
Wetroom test	GBR Class VT	Approved
Airborne particle emissions	En 14644-1 ASTM F24 F51	ISO Class 4 Class A
Total VOC emissions	ISO 16000-6 AgBB/DIBt	≤ 10µg/m ³ (after 28 days) Confirm
Outgassing VOC (23°C/90°C)	ISO-Acc _m class	≤ 9.6
Light fastness	EN ISO 105-B02	≥ level 7
Chemical resistance	ISO 26987	Excellent
Bacteria resistance	ISO 846: Part C	Does not favour growth
Seam strength	EN 684	Average value: ≥ 240 N/50 mm Individual values: ≥ 180 N/50 mm

The above information is subject to modifications for the benefit of further improvement (02/2017). For more detailed technical information, please contact Tarkett.

WALLGARD

Main Product Features

- Best in class functional performance
- Impervious surface with PU-Shield
- Hygienic and watertight
- Easy to install - vertically or horizontally
- Extensive color offer in soft, modern pattern and in contrasted colours

Surface Treatment



Sustainability Tag



Logistics Information

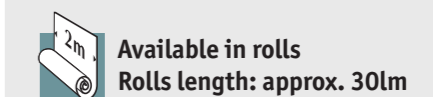

General Information



Contrast Color



PROTECTWALL



ProtectWALL 2CR - 26501 005



Abstract 2mm

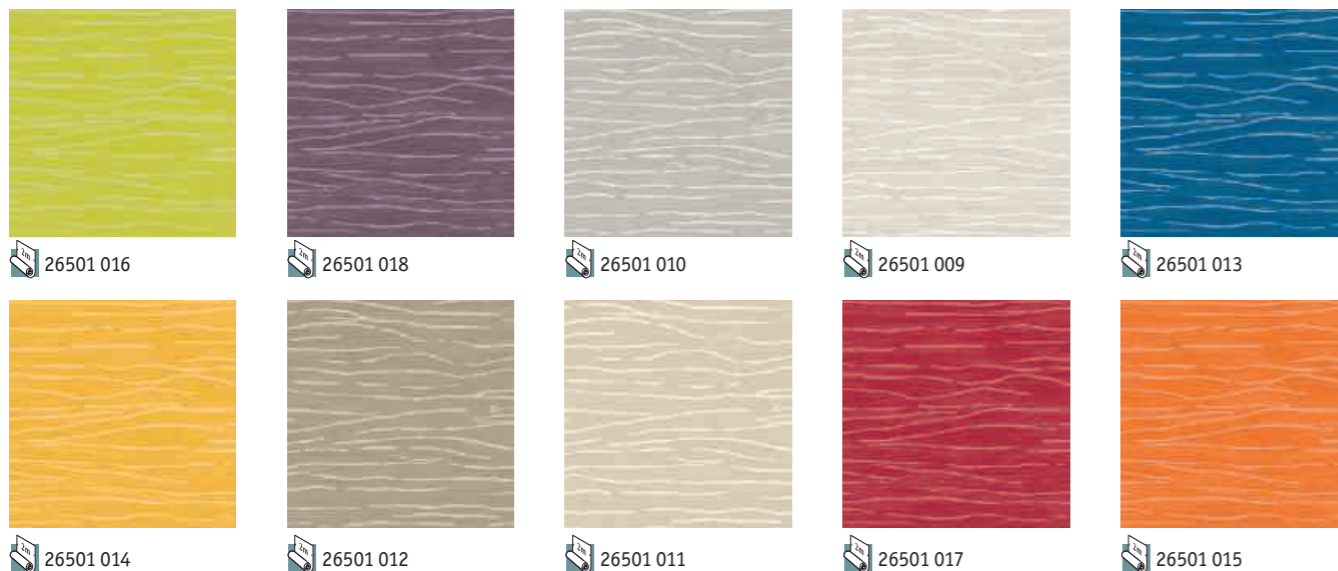

Uni 2mm CR (Clean Room)



TECHNICAL DATA	STANDARDS	ProtectWALL 2mm	ProtectWALL 2 CR (Clean Room)
Description			
Type of wall covering	EN 259-1	Heavy duty wall covering	
Characteristics			
Total thickness	ISO 24346	2.00mm	
Total weight	ISO 23997	3 000g/m ²	
Transparent wear layer	ISO 24340	0.55mm	
Surface Treatment	—	TopClean XP™	
Technical performance			
Dimensional stability	ISO 23999	≤ 1% Lengthwise	
Curl resultant to heat	ISO 23999	≤ 2mm	
Reaction to fire	EN ISO 13501-1	B-s3,d0 glued on any non metal A2-s1 d0 class substrate	
Thermal resistance	EN 12524	0.01m ² K/W	
Electrostatic properties	EN 1815	≤ 2 kV	
Light fastness	EN ISO 105-B02	≥ 6	
Resistance to impacts	EN 259-2	Resistant to impacts No visible bursts or cracks	
Scratch resistance	—	Sclerometer test: Excellent No visible scratch with naked eye	
Scuff resistance	—	Excellent - No visible mark after cleaning	
Determination of Flexibility	ISO 24344	No damage, no cracks	
Determination of seam strength	EN 684	> 400 N/50mm	
Stain resistance Chemical resistance	ISO 26987	Not affected (0)	
Spongeability washability brushability	EN 12956	Super-washable and -brushable	
Contamination control	En 14644-1	—	ISO Class 1 / GMP Class A
Ease of decontamination	ISO 8690	—	Good
Determination of antibacterial activity	ISO 22196	Good resistance	

The above information is subject to modifications for the benefit of further improvement (02/2017). For more detailed technical information, please contact Tarkett.

Abstract 2mm



Uni 2mm CR (Clean Room)



PROTECTWALL 2mm and 2CR

Main Product Features

- Impact and scratch resistant
- Stain and chemical resistant
- PUR surface treatment for easy cleaning and maintenance
- Colour coordination with various Tarkett ranges for one global design solution
- Reduced damage to walls = lower repair and maintenance costs

Surface Treatment



Sustainability Tag



Logistics Information

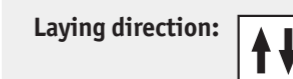
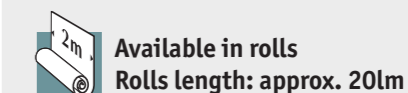

General Information



PROTECTWALL



ProtectWall - Uni - 26500 031



Tisse 1.5mm



26500 009



26500 003



26500 004



26500 010



26500 005

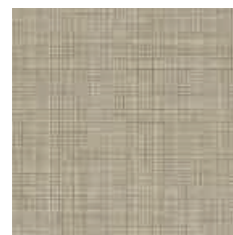

26500 006



26500 002



26500 026



26500 027



26500 028

Uni 1.5mm



26500 029



26500 021



26500 030



26500 031



26500 032

Graphic Lines 1.5mm Vital 1.5mm

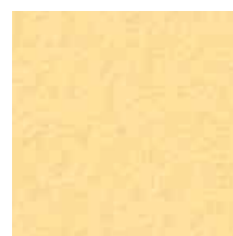

26500 033



26500 034



26500 035



26500 019

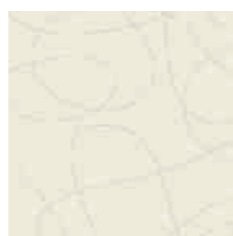

26500 013

TECHNICAL DATA	STANDARDS	ProtectWALL 1.5mm
Description		
Type of wall covering	EN 259-1	Heavy duty wall covering
Characteristics		
Total thickness	ISO 24346	1.50mm
Total weight	ISO 23997	2 400g/m ²
Transparent wear layer	ISO 24340	0.35mm
Surface Treatment	—	TopClean XP™
Technical performance		
Dimensional stability	ISO 23999	≤ 0.80% Lengthwise
Curl resultant to heat	ISO 23999	≤ 2mm
Reaction to fire	EN ISO 13501-1	B-s3,d0 glued on any non metal A2-s1 d0 class substrate
Thermal resistance	EN 12524	0.01m ² K/W
Electrostatic properties	EN 1815	≤ 2 kV
Light fastness	EN ISO 105-B02	≥ 6
Resistance to impacts	EN 259-2	Resistant to impacts No visible bursts or cracks
Scratch resistance	—	Sclerometer test: Excellent No visible scratch with naked eye
Scuff resistance	—	Excellent - No visible mark after cleaning
Determination of Flexibility	ISO 24344	No damage, no cracks
Determination of seam strength	EN 684	> 400 N/50 mm
Stain resistance Chemical resistance	ISO 26987	Not affected (0)
Spongeability washability brushability	EN 12956	Super-washable and -brushable

The above information is subject to modifications for the benefit of further improvement (02/2017).
For more detailed technical information, please contact Tarkett.

Vital 1.5mm



26500 015



26500 011

Tisse 1.5mm



26500 001

PROTECTWALL 1.5mm

Main Product Features

- Impact and scratch resistant
- Stain and chemical resistant
- PUR surface treatment for easy cleaning and maintenance
- Colour coordination with various Tarkett ranges for one global design solution
- Reduced damage to walls = lower repair and maintenance costs

Surface Treatment



Sustainability Tag



Logistics Information

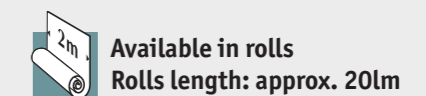

Laying direction:



General Information





STATIC CONTROL

Homogeneous vinyl

- iQ Toro SC p. 330
- iQ Granit SD p. 332
- Primo SD p. 334

Linoleum

- Linoleum SD Static Dissipative xf²™ p. 336
- Linoleum Conductive xf²™ p. 338



OUR SELECTION OF ACCESSORIES FOR STATIC CONTROL



1

Copper strips

Copper thread to be installed in a grid-pattern underneath the flooring to facilitate static dissipative properties.

See p. 565 for detailed info



2

Cove former

PA20
Improves hygiene inside wall corner and makes maintenance easier.

See p. 540 for detailed info



3

Capping

CAP3
Protects the upper edge of the flooring.

See p. 540 for detailed info

STATIC CONTROL



A new generation of static-control floor coverings for greater safety in sensitive environments

SENSORY BENEFITS

- Multi-material range includes homogenous vinyl and linoleum variants
- Colour-co-ordinated with other Tarkett ranges
- Matching accessories available

ENVIRONMENTAL BENEFITS

- Unrivalled indoor air quality
- Reduced carbon footprint

FUNCTIONAL BENEFITS

- Stable and reliable conductivity solution.
- Efficient static-dissipative solutions up to 1x10⁸ Ohms
- Easy to maintain



iQ TORO SC

- Homogeneous vinyl flooring:** requires only dry buffing to regenerate its original appearance throughout lifetime
- Static conductive backing**

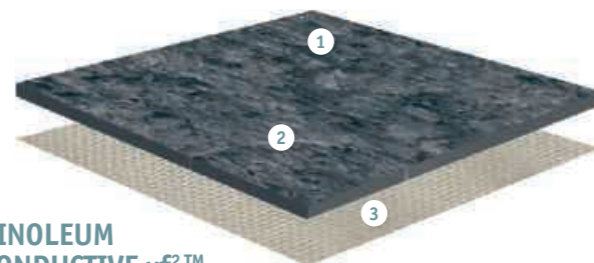

LINOLEUM CONDUCTIVE xf²

- xf² surface treatment:** excellent performance and resistance to abrasion
- Pure linoleum:** stable design throughout product lifetime
- Jute backing:** natural, 100% bio-degradable

TECHNICAL DATA	STANDARDS	iQ Toro SC	iQ Granit SD	Primo SD	Linoleum SD Static Dissipative xf ² ™	Linoleum Conductive xf ² ™
Classification						
Type of floor covering	ISO 10581 - vinyl	Permanently static conductive pressed homogeneous vinyl flooring	Permanently static dissipative pressed homogeneous vinyl flooring	Static dissipative pressed homogeneous vinyl flooring	-	-
	ISO 24011 - linoleum	-	-	-	Static dissipative linoleum flooring	Conductive linoleum flooring
Classification	ISO 10874 - linoleum domestic commercial light industrial	Classes: - 34 43	Classes: - 34 43	Classes: - 34 43	Classes: 23 34 43	
	Characteristics					
Wear layer thickness	ISO 24340	2.00mm			2.50mm	
Total thickness	ISO 24346	2.00mm			2.50mm	
Total weight	ISO 23997	2 950g/m ²		3 000g/m ²	3 000g/m ²	
Surface Treatment		iQ Pur		-	xf ² ™	
Flexibility	ISO 24344 Method A	Pass			≤ 30mm	
Technical performance						
Residual indentation	Best measured value	0.02mm		0.03mm	0.08mm	
	ISO 24343-1 requirement	≤ 0.10mm		≤ 0.10mm	≤ 0.15mm	
Reaction to fire	EN 13501-1 EN ISO 9239-1 EN ISO 11925-2	B _f s1 ≥ 8 kW/m ² Pass			C _f s1	
Slip resistance	DIN 51130 EN 13893	R9 ≥ 0.3			R9 DS: ≥ 0.30	
Dimensional stability	ISO 23999	≤ 0.40% for rolls ≤ 0.25% for tiles			Not applicable	
Castor chair test	ISO 4918	Suitable			Suitable for office chairs with castors type W (Norm EN 12529)	
Thermal resistance Underfloor heating	EN ISO 10456	0.01m ² K/W Suitable			0.015m ² K/W	
Light fastness	EN ISO 105-B02	> level 7		> level 6	≥ 6	
Impact sound reduction	ISO 140-8 EN ISO 717-2	-			6dB	
Electrical insulation	VDE 100, Part 600	R _i ≤ 5 x 10 ⁴ Ω	R _i ≥ 5 x 10 ⁴ Ω		R _i ≥ 5 x 10 ⁴ Ω	R _i ≤ 5 x 10 ⁴ Ω
Static electrical charge	EN 1815	< 2kV			< 2kV	
Electrical resistance	ESD-approval SP-method 2472 EN 1081	R ≤ 10 ⁹ ohms R ₁ 5 x 10 ⁴ ≤ R ≤ 10 ⁸ ohms R ₂ 5 x 10 ⁴ ≤ R ≤ 10 ⁸ ohms	10 ⁶ ≤ R ≤ 10 ⁸ ohms R ₁ ≤ 10 ⁸ ohms R ₂ ≤ 10 ⁸ ohms	- R ₁ ≤ 10 ⁸ ohms - - -	1x10 ⁶ < R < 1x10 ⁸ Ω R ₁ ≤ 10 ⁸ Ω R ₂ ≤ 10 ⁸ Ω - R ≤ 10 ⁸ Ω	- R ≤ 10 ⁶ Ω R ₁ ≤ 10 ⁶ Ω R ₂ ≤ 10 ⁶ Ω - R ≤ 10 ⁶ Ω
	EN/IEC 61340-4-1 EN/IEC 61340-4-1, 100V EN/IEC 61340-4-5	- R 5 x 10 ⁴ ≤ R ≤ 10 ⁸ ohms ≤ 3.5 x 10 ⁷ ohms	- R ₃ ≤ 10 ⁸ ohms -	- - -	- - -	- - -
Chemical resistance	ISO 26987	Good resistance			Resistant to dilute acids, oils, fats, current solvents and alkalis	
Fungi and bacteria resistance	DIN EN 846 part C	Does not favour growth			-	-
Determination of antibacterial activity	ISO 22196	-			Naturally bactericidal	
Underfloor heating	-	Suitable - max 27°C				
Form of delivery	ISO 24341 ISO 24342	Rolls: 23lm x 2m Tiles: 61 x 61cm	Rolls: 23lm x 2m Tiles: 61 x 61cm	Rolls: 23lm x 2m Tiles: 61 x 61cm	Rolls: ≤ 30lm x 2m	
Colours	-	14	14	9	3	1

The above information is subject to modifications for the benefit of further improvement (02/2017). For more detailed technical information, please contact Tarkett.

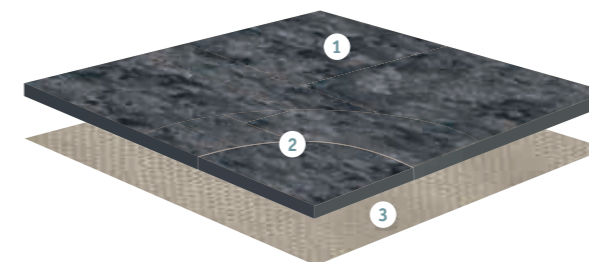

LINOLEUM SD STATIC DISSIPATIVE xf²™

- xf² surface treatment:** excellent performance and resistance to abrasion
- Pure linoleum:** stable design throughout product lifetime
- Jute backing:** natural, 100% bio-degradable

iQ TORO SC



iQ Toro SC - 3093107

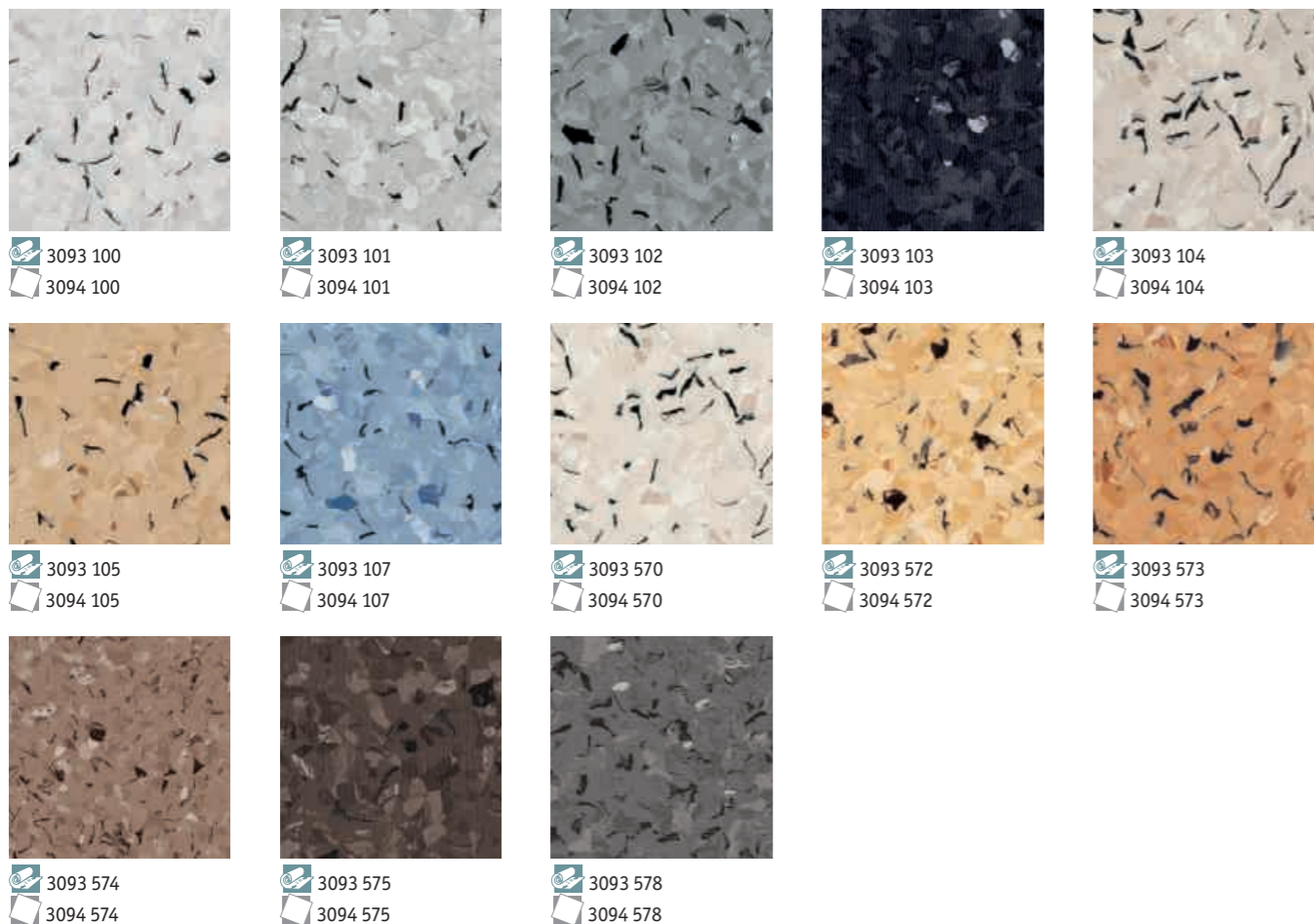

TECHNICAL DATA	STANDARDS	iQ Toro SC
Classification		
Type of floor covering	ISO 10581 - vinyl	Permanently static conductive pressed homogeneous vinyl flooring
Classification	ISO 10581 - vinyl domestic commercial light industrial	Classes: - 34 43
Characteristics		
Wear layer thickness	ISO 24340	2.00mm
Total thickness	ISO 24346	2.00mm
Total weight	ISO 23997	2 950g/m ²
Surface Treatment		iQ Pur
Flexibility	ISO 23344 (EN 435 Method A)	Pass
Technical performance		
Residual indentation	Best measured value	0.02mm
	ISO 24343-1 requirement	≤ 0.10mm
Reaction to fire	EN 13501-1	B _{fl} s1
	EN ISO 9239-1	≥ 8 kW/m ²
	EN ISO 11925-2	Pass
Slip resistance	DIN 51130	R9
	EN 13893	≥ 0.3
Dimensional stability	ISO 23999	≤ 0.40% for rolls
		≤ 0.25% for tiles
Castor chair test	ISO 4918	Suitable
Thermal resistance Underfloor heating	EN ISO 10456	0.01m ² K/W Suitable
Thermal resistance	DIN 52612/EN 12667	Approx. 0.01m ² K/W
Light fastness	EN ISO 105-B02	> level 7
Electrical insulation	VDE 100, Part 600	R _i ≤ 5 × 10 ⁴ ohms
Static electrical charge	EN 1815	< 2kV
Electrical resistance	ESD-approval SP-method 2472 EN 1081 EN/IEC 61340-4-1, 100 V EN/IEC 61340-4-5	R ≤ 10 ⁸ ohms
		R ₁ 5 × 10 ⁴ ≤ R ≤ 10 ⁶ ohms
		R ₂ 5 × 10 ⁴ ≤ R ≤ 10 ⁶ ohms 5 × 10 ⁴ ≤ R ≤ 10 ⁶ ohms ≤ 3.5 × 10 ⁷ ohms
Chemical resistance	ISO 26987	Excellent
Fungi and bacteria resistance	DIN EN 846 part C	Does not favour growth
Underfloor heating	—	Suitable - max 27°C

The above information is subject to modifications for the benefit of further improvement (02/2017). For more detailed technical information, please contact Tarkett.

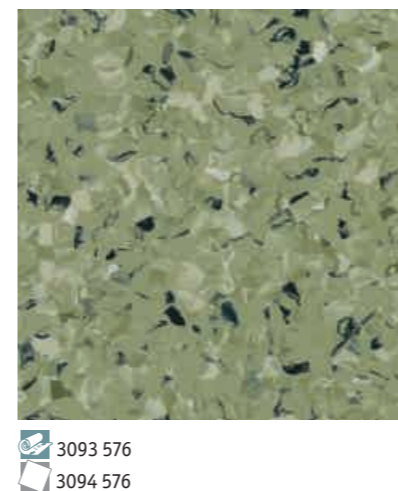

iQ TORO SC

Main Product Features

- 14 colours available both in sheets and tiles
- Colour coordinated with iQ Granit
- 5 × 10⁴ ≤ R ≤ 10⁶ ohms
- Unique patented conductive iQ PUR

Surface Treatment



Sustainability Tag



Logistics Information

Available in rolls
Rolls length: 231m

Laying direction: 

Available in tiles

Laying direction: 

General Information



iQ GRANIT SD



iQ Granit SD - 3096716



3096 710
3097 710



3096 711
3097 711

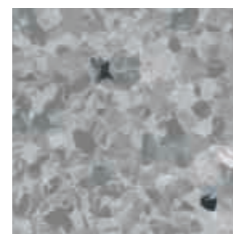

3096 712
3097 712

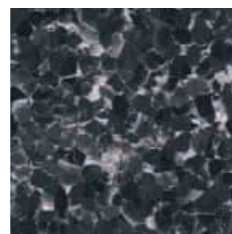

3096 713
3097 713



3096 714
3097 714



3096 715
3097 715



3096 716
3097 716



3096 718
3097 718



3096 719
3097 719



3096 721
3097 721



3096 722
3097 722



3096 723
3097 723



3096 724
3097 724

TECHNICAL DATA	STANDARDS	iQ Granit SD
Classification		
Type of floor covering	ISO 10581 - vinyl	Permanently static dissipative pressed homogeneous vinyl flooring
Classification	ISO 10581 - vinyl domestic commercial light industrial	Classes: - 34 43
Characteristics		
Wear layer thickness	ISO 24340	2.00mm
Total thickness	ISO 24346	2.00mm
Total weight	ISO 23997	2 950g/m ²
Surface Treatment		iQ Pur
Flexibility	ISO 23344 (EN 435 Method A)	Pass
Technical performance		
Residual indentation	Best measured value	0.02mm
	ISO 24343-1 requirement	≤ 0.10mm
Reaction to fire	EN 13501-1	B _s s1
	EN ISO 9239-1	≥ 8 kW/m ²
	EN ISO 11925-2	Pass
Slip resistance	DIN 51130	R9
	EN 13893	≥ 0.3
Dimensional stability	ISO 23999	≤ 0.40% for rolls
		≤ 0.25% for tiles
Castor chair test	ISO 4918	Suitable
Thermal resistance Underfloor heating	EN ISO 10456	0.01m ² K/W Suitable
Light fastness	EN ISO 105-B02	> level 7
Electrical insulation	VDE 100, Part 600	R _i ≥ 5x10 ⁴ Ω
Static electrical charge	EN 1815	< 2kV
Electrical resistance	ESD-approval SP-method 2472 EN 1081 EN/IEC 61340-4-1, 100 V	10 ⁶ ≤ R ≤ 10 ⁸ ohms
		R ₁ ≤ 10 ⁸ ohms
		R ₂ ≤ 10 ⁸ ohms R ≤ 10 ⁸ ohms
Chemical resistance	ISO 26987	Excellent
Fungi and bacteria resistance	DIN EN 846 part C	Does not favour growth
Underfloor heating	—	Suitable - max 27°C

The above information is subject to modifications for the benefit of further improvement (02/2017). For more detailed technical information, please contact Tarkett.

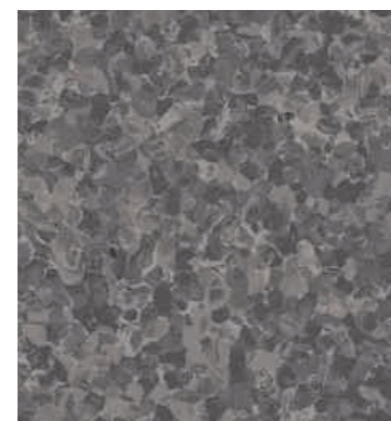

3096 726
3097 726

iQ GRANIT SD

Main Product Features

- 14 colours available both in sheets and tiles
- Colour coordinated with iQ Granit
- 10⁶ ≤ R ≤ 10⁸ ohms
- Unique patented conductive iQ PUR

Surface Treatment



Sustainability Tag



Logistics Information

Available in rolls
Rolls length: 231m

Laying direction:

Available in tiles

Laying direction:

General Information



PRIMO SD

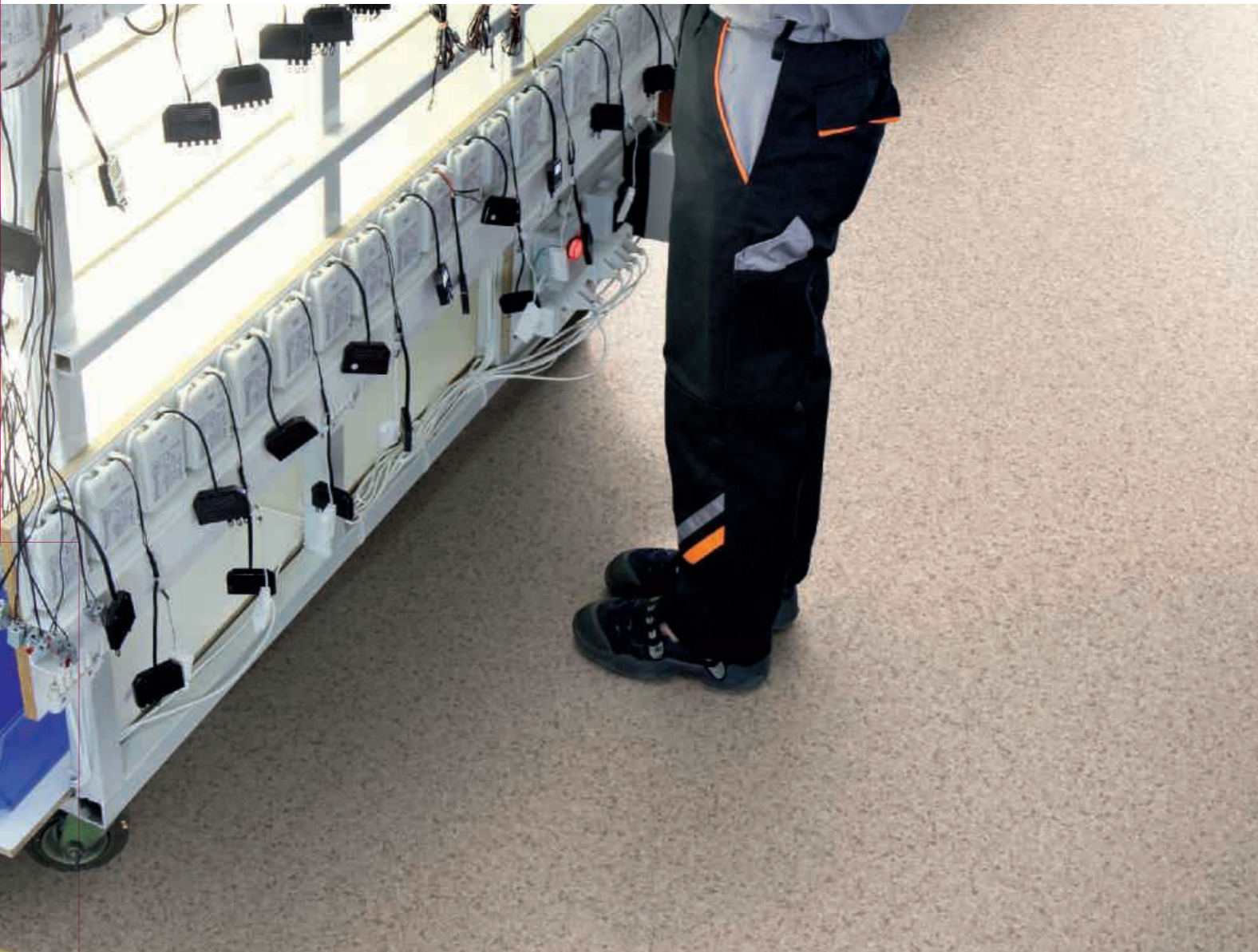

Primo SD - 21012 566

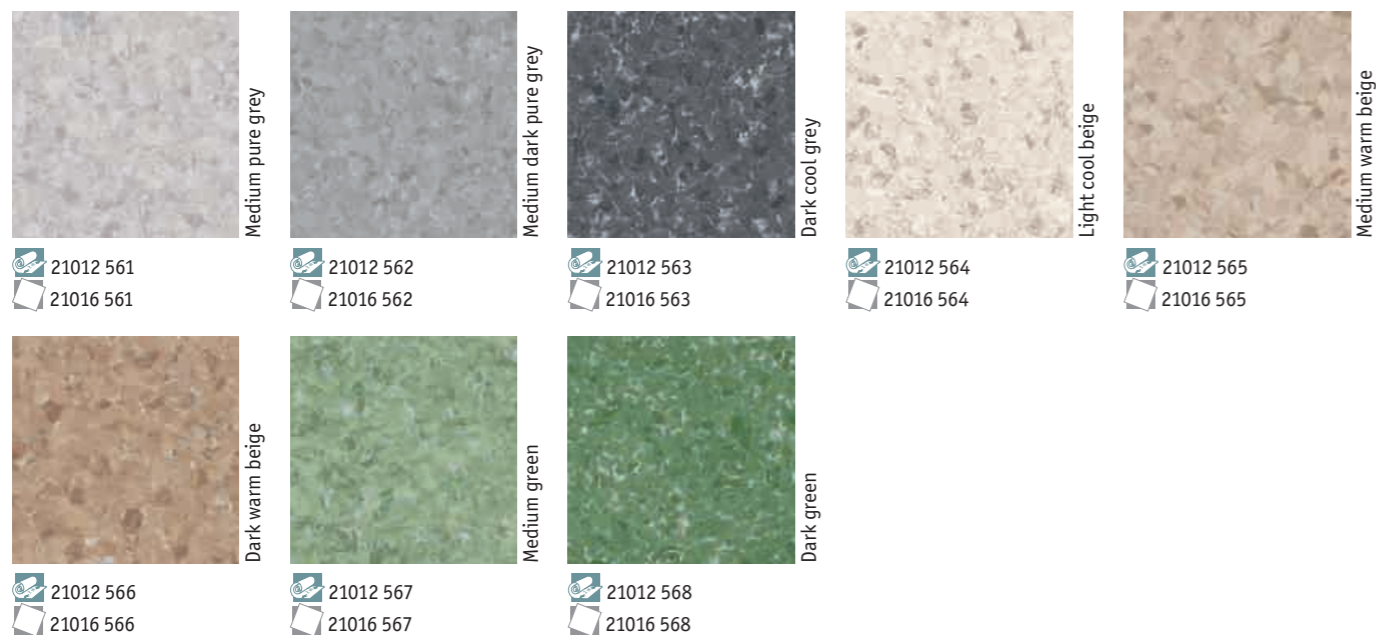

TECHNICAL DATA	STANDARDS	Primo SD
Classification		
Type of floor covering	ISO 10581 - vinyl	Static dissipative pressed homogeneous vinyl flooring
Classification	ISO 10581 - vinyl domestic commercial light industrial	Classes: - 34 43
Characteristics		
Wear layer thickness	ISO 24340	2.00mm
Total thickness	ISO 24346	2.00mm
Total weight	ISO 23997	3 000g/m ²
Flexibility	ISO 23344 (EN 435 Method A)	Pass
Technical performance		
Residual indentation	Best measured value	0.03mm
	ISO 24343-1 requirement	≤ 0.10mm
Reaction to fire	EN 13501-1 EN ISO 9239-1 EN ISO 11925-2	B _s s1 ≥ 8 kW/m ² Pass
Slip resistance	DIN 51130 EN 13893 BS 7976-2	R9 ≥ 0.3 Low risk of slip
Dimensional stability	ISO 23999	≤ 0.40% for rolls ≤ 0.25% for tiles
Castor chair test	ISO 4918	Suitable
Thermal resistance Underfloor heating	EN ISO 10456	0.01m ² K/W Suitable
Light fastness	EN ISO 105-B02	≥ level 6
Electrical insulation	VDE 100, Part 600	R _i ≥ 5x10 ⁴ Ω
Static electrical charge	EN 1815	< 2kV
Electrical resistance	ESD-approval SP-method 2472 EN 1081	R _i ≤ 10 ⁸ ohms
	EN/IEC 61340-4-1 EN/IEC 61340-4-5	
Chemical resistance	ISO 26987	Good resistance
Fungi and bacteria resistance	DIN EN 846 part C	Does not favour growth
Underfloor heating	-	Suitable - max 27°C

The above information is subject to modifications for the benefit of further improvement (02/2017). For more detailed technical information, please contact Tarkett.

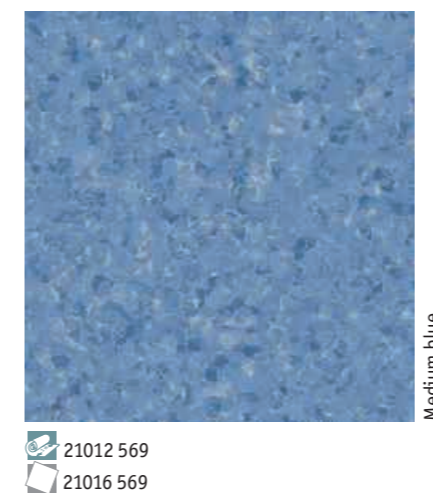

21012 569
21016 569

PRIMO SD

Main Product Features

- Economical ESD protection
- Electrical resistance of R ≤ 10⁸ Ohms
- 9 versatile colours available both in sheets and tiles
- Colour-coordinated with Primo Premium and Eclipse Premium

Sustainability Tag



Logistics Information

Available in rolls
Rolls length: 23lm

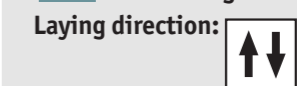

Available in tiles

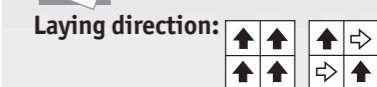

General Information



LINOLEUM SD STATIC DISSIPATIVE xf²™



Linoleum SD xf²™ - Abisso

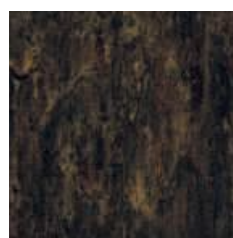

Cocoa

2.5mm: 14995 824

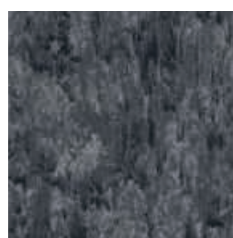

Dark Grey

2.5mm: 14995 808

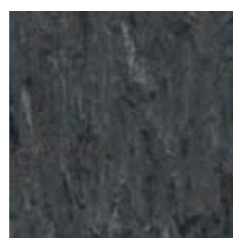

Plumb

2.5mm: 14995 892

TECHNICAL DATA	STANDARDS	Linoleum xf ² ™ SD
Classification		
Type of floor covering	ISO 24011 - linoleum	Static dissipative linoleum flooring
Classification	ISO 10874 - linoleum domestic commercial light industrial	Classes: 23 34 43
Characteristics		
Total thickness	ISO 24346	2.50mm
Total weight	ISO 23997	3 000g/m ²
Surface Treatment	-	xf ² ™
Flexibility	ISO 24344 (Method A)	≤ 30mm
Technical performance		
Residual indentation	Best measured value	0.08mm
	EN ISO 24343-1 requirement	≤ 0.15mm
Reaction to fire	EN 13501-1 EN ISO 9239-1 EN ISO 11925-2	C _s s1
Slip resistance	DIN 51130 EN 13893	R9 DS: ≥ 0.30
Castor chair test	ISO 4918	Suitable for office chairs with castors type W (Norm EN 12529)
Thermal resistance	EN ISO 10456	0.015m ² K/W
Light fastness	EN ISO 105-B02	≥ 6
Impact sound reduction	ISO 140-8 EN ISO 717-2	6dB
Electrical insulation	VDE 100, Part 600	R _i ≥ 5x10 ⁴ Ω
Static electrical charge	EN 1815	< 2kV
Electrical resistance	ESD-approval SP-method 2472 EN 1081 EN/IEC 61340-4-1	1x10 ⁶ < R < 1x10 ⁸ Ω
		R ₁ ≤ 10 ⁸ Ω
		R ₂ ≤ 10 ⁸ Ω R ≤ 10 ⁸ Ω
Chemical resistance	ISO 26987	Resistant to dilute acids, oils, fats, current solvents and alkalis
Determination of antibacterial activity	ISO 22196	Yes, naturally
Underfloor heating	-	Suitable - max 27°C

The above information is subject to modifications for the benefit of further improvement (02/2017). For more detailed technical information, please contact Tarkett.

LINOLEUM SD xf²™ Static Dissipative

Main Product Features

- Stable and reliable conductivity: static dissipation to 1x10⁸ Ohms (EN 1081)
- Outstanding resistance to abrasion and chemical spills and stains
- Cost saving and environmentally friendly cleaning and maintenance with no wax or polish or stripping required
- Made from natural and renewable materials

Surface Treatment



Sustainability Tag



Logistics Information

Available in rolls
Rolls length: ≤ 30lm

Laying direction:

General Information



LINOLEUM CONDUCTIVE xf²™



Linoleum Conductive xf²™ - Dark Grey

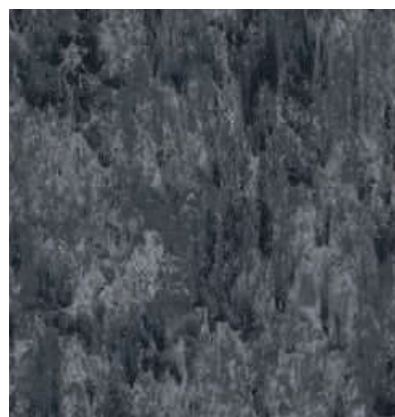

Dark Grey

2.5mm: 14991 808

TECHNICAL DATA	STANDARDS	Linoleum Conductive xf ² ™
Classification		
Type of floor covering	ISO 24011 - linoleum	Conductive linoleum flooring
Classification	ISO 10874 - linoleum domestic commercial light industrial	Classes: 23 34 43
Characteristics		
Total thickness	ISO 24346	2.50mm
Total weight	ISO 23997	ca. 3 000g/m ²
Surface Treatment		xf ² ™
Flexibility	ISO 24344 (Method A)	≤ 30mm
Technical performance		
Residual indentation	Best measured value	0.08mm
	EN ISO 24343-1 requirement	≤ 0.15mm
Reaction to fire	EN 13501-1 EN ISO 9239-1 EN ISO 11925-2	C _s s1
Slip resistance	DIN 51130 EN 13893	R9 DS: ≥ 0.30
Castor chair test	ISO 4918	Suitable for office chairs with castors type W (Norm EN 12529)
Thermal resistance	EN ISO 10456	0.015m ² K/W
Light fastness	EN ISO 105-B02	≥ 6
Impact sound reduction	ISO 140-8 EN ISO 717-2	6dB
Electrical insulation	VDE 100, Part 600	R _i ≥ 5x10 ⁴ Ω
Static electrical charge	EN 1815	< 2kV
Electrical resistance	ESD-approval SP-method 2472 EN 1081 EN/IEC 61340-4-1	R ₁ ≤ 10 ⁶ Ω R ₂ ≤ 10 ⁶ Ω
		R ≤ 10 ⁶ Ω
		R ≤ 10 ⁶ Ω
Chemical resistance	ISO 26987	Resistant to dilute acids, oils, fats, current solvents and alkalis
Determination of antibacterial activity	ISO 22196	Naturally bactericidal
Underfloor heating	—	Suitable - max 27°C

The above information is subject to modifications for the benefit of further improvement (02/2017). For more detailed technical information, please contact Tarkett.

LINOLEUM xf²™ Conductive

Main Product Features

- The ONLY conductive reference on the linoleum market
- Greater safety in sensitive environments such as server and computer rooms, laboratories, operating theatres or imaging areas
- Stable and reliable conductivity to R₁ ≤ 10⁶ Ω - R₂ ≤ 10⁶ Ω (EN 1081) and EN/IEC 61340-4-1, ESD-approval SP method 2472
- Outstanding resistance to abrasion and chemical spills and stains
- Cost saving and environmentally friendly cleaning and maintenance with no wax or polish or stripping required
- Made from natural and renewable materials

Surface Treatment



Sustainability Tag

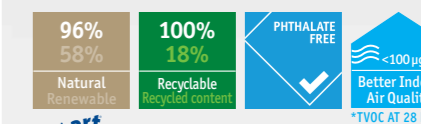

Logistics Information

Available in rolls
Rolls length: ≤ 30lm

Laying direction:



General Information





SAFETY

Homogeneous vinyl

Granit Safe.T p. 346
Primo Safe.T p. 348

Heterogeneous vinyl

Safetred Design p. 352
Safetred Ion p. 356
Safetred Spectrum - Spectrum Tiles p. 360
Safetred Universal p. 362
Safetred Universal Plus (R11) p. 364
Safetred Transport p. 366



OUR SELECTION OF ACCESSORIES FOR SAFETY SOLUTIONS



1

Cove former

PA20

Improves hygiene inside wall corner and makes maintenance easier.

See p. 540 for detailed info



2

Tactile guide

Specially designed for visually impaired people to help finding their way with blind stick.

See p. 555 for detailed info

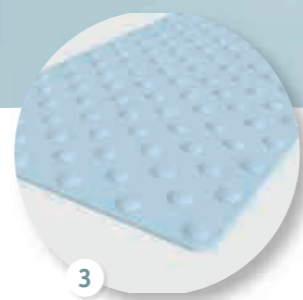

3

Warning tile

Helps recognize a change in level for visually impaired people, in accordance with regulatory requirements.

See p. 554 for detailed info

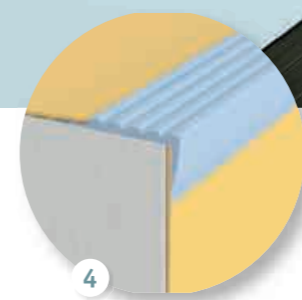

4

Stair nosing

NM1

Flexible PVC stair nosing. Cut to size on site and fixed with adhesive before floor covering.

See p. 552 for detailed info

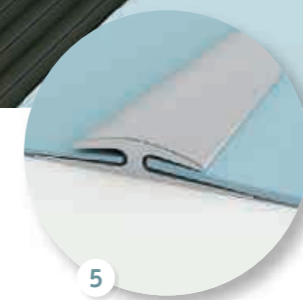

5

Transition profile

TTP

Transition strip used to join different floorings of the same or slightly different heights.

See p. 548 for detailed info



TECHNICAL DATA	STANDARDS	Granit Safe.T	Primo Safe.T
Classification			
Type of Floor covering	EN 13485	Homogeneous compact vinyl	Homogeneous compact vinyl
Classification	ISO 10874 (EN 685) commercial industrial	Classes: 34 43	Classes: 34 43
Characteristics			
Wear layer thickness	ISO 24340 (EN 429)	2.00mm	2.00mm
Total thickness	ISO 24346 (EN 428)	2.00mm	2.00mm
Total weight	ISO 23997 (EN 430)	2 950g/m ²	3 000g/m ²
Wear layer reinforcement	—	Safe.T Clean	Safe.T Clean
Technical performance			
Residual indentation	Best measured value	0.02mm	0.03 mm
	ISO 24343-1 (EN 433) requirement	≤ 0.10mm	≤ 0.10mm
Reaction to fire	EN 13501-1 EN ISO 9239-1 EN ISO 11925-2	B _{fl} s1 ≥ 8kW/m ² Pass	B _{fl} s1 ≥ 8kW/m ² Pass
Slip resistance	DIN 51130 EN 13893	R10 ≥ 0.3	R10 ≥ 0.3
Dimensional stability	ISO 23999 (EN 434)	≤ 0.40%	≤ 0.40%
Castor chair test	ISO 4918 (EN 425)	Suitable	Suitable
Chemical resistance	ISO 26987 (EN 423)	Good resistance	Good resistance
Fungi and bacteria resistance	DIN EN 846-A/C	Does not favour growth	Does not favour growth
Thermal resistance Underfloor heating	EN ISO 10456	0.01m ² K/W Suitable - Max 27°C	0.01m ² K/W Suitable - Max 27°C
Light fastness	EN ISO 105-B02	> 7	≥ 6
Bare foot test	DIN 51097	Class B (≥ 18°)	Class B (≥ 18°)
Static electrical charge	EN 1815	< 2kV	< 2kV
Form of delivery			
Form of delivery	ISO 24341 (EN 426) ISO 24342 (EN 427)	Rolls: 25lm x 2m	Rolls: 23lm x 2m
Colours	—	16	18

The above information is subject to modifications for the benefit of further improvement (02/2017).
For more detailed technical information, please contact Tarkett.



Homogeneous vinyl safety floorings for all uses

SENSORY BENEFITS

- Matching designs with Tarkett iQ Granit, Primo Premium and Eclipse Premium ranges
- Coordinated accessories for a perfect finish

FUNCTIONAL BENEFITS

- Exceptional and durable slip resistance (R10)
- Reinforced surfaces for easy maintenance
- Easy to install

ENVIRONMENTAL BENEFITS

- Unrivalled indoor air quality
- Reduced carbon footprint

GRANIT SAFE.T PRIMO SAFE.T

Homogeneous vinyl flooring with Safety Clean XP™ surface treatment: better slip resistance



GRANIT SAFE.T



Granit Safe.T - 3052 702



3052 690



3052 691



3052 692



3052 693



3052 694



3052 695

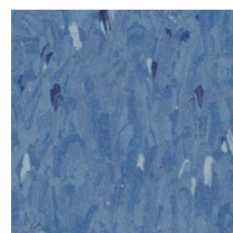

3052 696

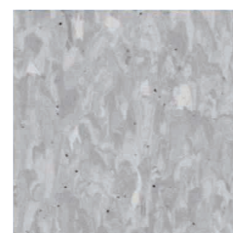

3052 697

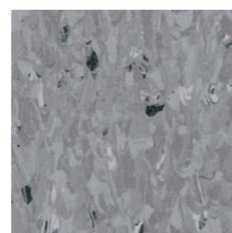

3052 698

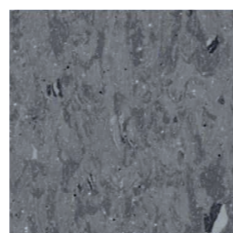

3052 699

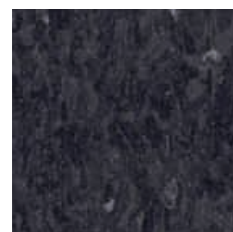

3052 700



3052 702



3052 703



3052 704



3052 705

TECHNICAL DATA	STANDARDS	Granit Safe.T
Classification		
Type of Floor covering	EN 13485	Homogeneous compact vinyl
Classification	ISO 10874 (EN 685) commercial industrial	Classes: 34 43
Characteristics		
Wear layer thickness	ISO 24340 (EN 429)	2.00mm
Total thickness	ISO 24346 (EN 428)	2.00mm
Total weight	ISO 23997 (EN 430)	2 950g/m ²
Wear layer reinforcement	—	Safe.T Clean
Technical performance		
Residual indentation	Best measured value	0.02mm
	ISO 24343-1 (EN 433) requirement	≤ 0.10mm
Reaction to fire	EN 13501-1 EN ISO 9239-1 EN ISO 11925-2	B _s s1 ≥ 8kW/m ² Pass
Slip resistance	DIN 51130 EN 13893	R10 ≥ 0.3
Dimensional stability	ISO 23999 (EN 434)	≤ 0.40%
Castor chair test	ISO 4918 (EN 425)	Suitable
Chemical resistance	ISO 26987 (EN 423)	Good resistance
Fungi and bacteria resistance	DIN EN 846-A/C	Does not favour growth
Thermal resistance Underfloor heating	EN ISO 10456	0.01m ² K/W Suitable - Max 27°C
Light fastness	EN ISO 105-B02	> 7
Bare foot test	DIN 51097	Class B (≥ 18°)
Static electrical charge	EN 1815	< 2kV

The above information is subject to modifications for the benefit of further improvement (02/2017). For more detailed technical information, please contact Tarkett.

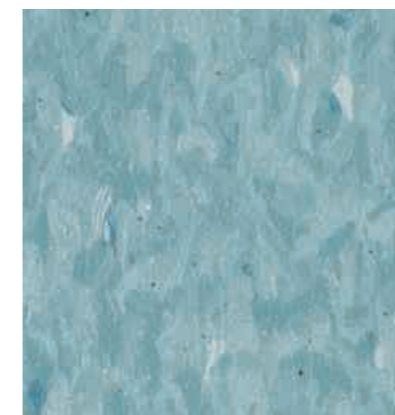

3052 706

GRANIT SAFE.T

Main Product Features

- Excellent slip resistance properties
- 2mm wear layer for extreme durability
- Approved also for wetrooms

Surface Treatment



Sustainability Tag



Logistics Information

Available in rolls
Rolls length: 25ml

Laying direction:

General Information



PRIMO SAFE.T



Primo Safe.T - 21013 793

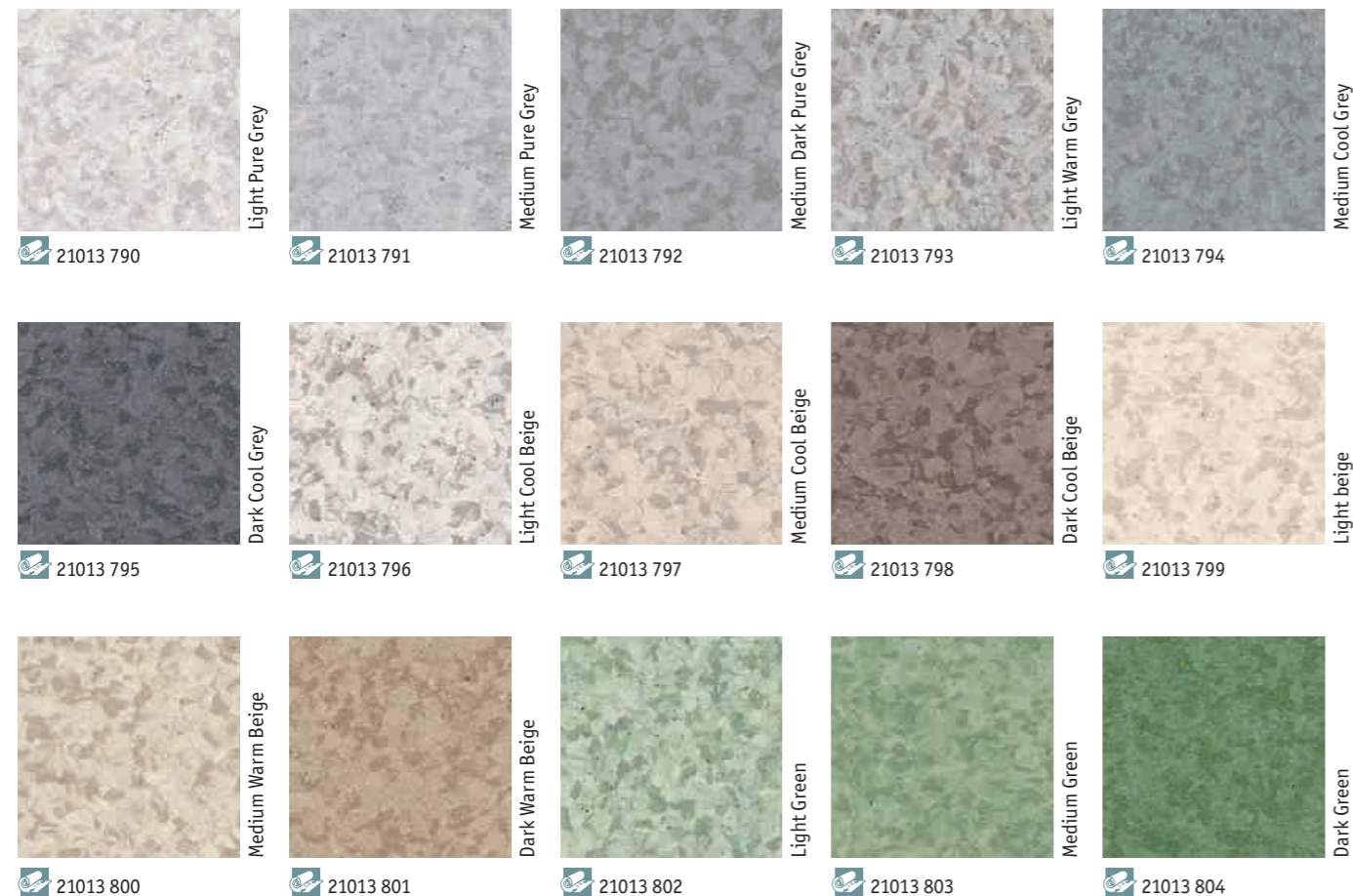

TECHNICAL DATA	STANDARDS	Primo Safe.T
Classification		
Type of Floor covering	EN 13485	Homogeneous compact vinyl
Classification	ISO 10874 (EN 685) commercial industrial	Classes: 34 43
Characteristics		
Wear layer thickness	ISO 24340 (EN 429)	2.00mm
Total thickness	ISO 24346 (EN 428)	2.00mm
Total weight	ISO 23997 (EN 430)	3 000g/m ²
Wear layer reinforcement	—	Safe.T Clean
Technical performance		
Residual indentation	Best measured value	0.03mm
	ISO 24343-1 (EN 433) requirement	≤ 0.10mm
Reaction to fire	EN 13501-1 EN ISO 9239-1 EN ISO 11925-2	B _s s1 ≥ 8kW/m ² Pass
Slip resistance	DIN 51130 EN 13893	R10 ≥ 0.3
Dimensional stability	ISO 23999 (EN 434)	≤ 0.40%
Castor chair test	ISO 4918 (EN 425)	Suitable
Chemical resistance	ISO 26987 (EN 423)	Good resistance
Fungi and bacteria resistance	DIN EN 846-A/C	Does not favour growth
Thermal resistance Underfloor heating	EN ISO 10456	0.01m ² K/W Suitable - Max 27°C
Light fastness	EN ISO 105-B02	≥ 6
Bare foot test	DIN 51097	Class B (≥ 18°)
Static electrical charge	EN 1815	< 2kV

The above information is subject to modifications for the benefit of further improvement (02/2017). For more detailed technical information, please contact Tarkett.

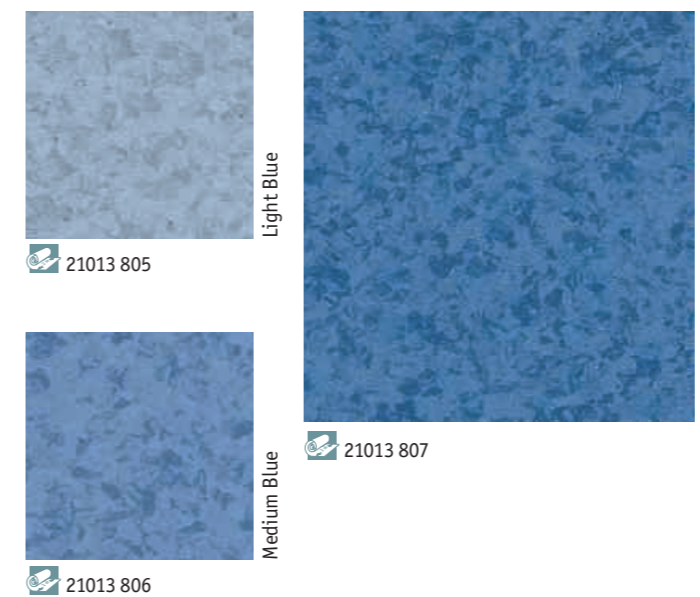

PRIMO SAFE.T

Main Product Features

- Excellent slip resistance properties
- 2mm wear layer for extreme durability
- Approved also for wetrooms

Surface Treatment



Sustainability Tag



Logistics Information



Available in rolls
Rolls length: 25m

Laying direction:



General Information





An extensive range of heterogenous safety floors combining contemporary design with slip resistance

SENSORY BENEFITS

- Wide range of colours and designs
- Easy to co-ordinate with other Tarkett ranges
- Matching accessories for a perfect finish

ENVIRONMENTAL BENEFITS

- Unrivalled indoor air quality
- Reduced carbon footprint

FUNCTIONAL BENEFITS

- Large range of floorcovering options to meet all needs
- Exceptional, durable slip resistance (R10 & R11 options)
- Reinforced surfaces for easy maintenance
- Easy to install
- Safetred Transport range available for buses and coaches

SAFETRED DESIGN

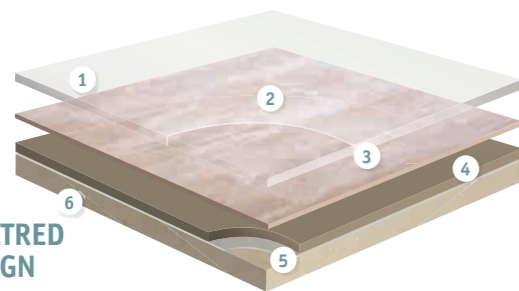

- Safety Clean XP Pur reinforced surface:** Excellent resistance to scuffing, soiling and staining, and easy maintenance
- Transparent wear layer**
- Pigmented wear layer/Class T. Optimum resistance to wear:** Aluminum oxide and/or carborundum extra hard particles: Sustainable slip resistance throughout product life, and enhanced abrasion and scratch resistance
- Compact calendared sheet:** Very high static point properties. Increased resistance to tear. Flexible and easy to install
- Glass fibre non woven reinforcement:** Unique dimensional stability and anti curl effect
- Impregnation coating**

SAFETRED ION

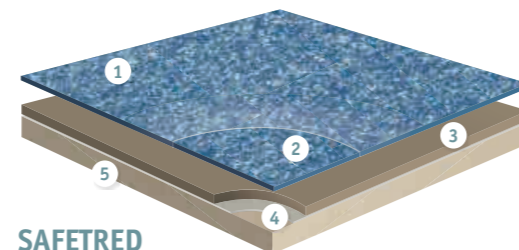

- Safety Clean XP Pur reinforced surface:** Excellent resistance to scuffing, soiling and staining, and easy maintenance
- Pigmented wear layer/Class T. Optimum resistance to wear:** Aluminum oxide: Sustainable slip resistance throughout product life, and enhanced abrasion and scratch resistance
- Compact calendared sheet:** Very high static point properties. Increased resistance to tear. Flexible and easy to install
- Glass fibre non woven reinforcement:** Unique dimensional stability and anti curl effect
- Impregnation coating**

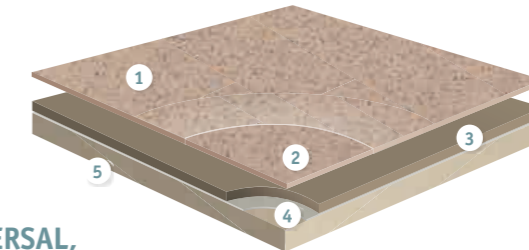

SAFETRED UNIVERSAL, SPECTRUM & UNIVERSAL PLUS

- Safety Clean XP™ Pur reinforced surface:** Excellent resistance to scuffing, soiling and staining, and easy maintenance
- Pigmented wear layer/Class T. Optimum resistance to wear:** Aluminum oxide and/or carborundum extra hard particles: Sustainable slip resistance throughout product life, and enhanced abrasion and scratch resistance
- Compact calendared sheet:** Very high static point properties. Increased resistance to tear. Flexible and easy to install
- Glass fibre non woven reinforcement:** Unique dimensional stability and anti curl effect
- Impregnation coating**

TECHNICAL DATA	STANDARDS	Safetred									
		Design	Design LL	Design Acoustic	Ion Compact	Ion Loose Lay (LL)	Ion Acoustic	Spectrum	Universal	Universal Plus	Transport
Classification		Heterogeneous safety floorings									
Type of floor covering	EN 13845	Classes:									
Classification	EN 13845 commercial industrial	34 43									
Characteristics											
Total thickness	ISO 24346 (EN 428)	2.0mm	2.35mm	3.5mm	2.00mm	2.35mm	3.5mm	2.00mm	2.00mm	2.50mm	2.35mm
Total weight	ISO 23997 (EN 430)	3 340g/m ²	3 410g/m ²	3 750g/m ²	3 340g/m ²	3 410g/m ²	3 750g/m ²	3 230g/m ²	3 230g/m ²	3 850g/m ²	3 300g/m ²
Safety Clean XP™ PUR reinforcement	—	Yes									
Technical performance											
Abrasion	EN 13845 Annex D	≤10% particle loss after 50,000 cycles									
Residual indentation	Average measured value ISO 24343-1 (EN 433) requirement	≤ 0.10mm	0.15mm ≤ 0.20mm	0.15mm ≤ 0.10mm	0.15mm ≤ 0.11mm	0.15mm ≤ 0.20mm	≤ 0.10mm				
Furniture leg	EN 424	No damage									
Castor chair	ISO 4918 (EN 425)	No damage									
Dimensional stability	ISO 23999 (EN 434)	≤ 0.40%									
Curl resistance to heat	ISO 23999 (EN 434)	≤ 2mm									
Reaction to fire	EN 13501-1	B _n s1 on cement	C _n s1 on cement	C _n s1 on cement	B _n s1 on cement	C _n s1 on cement	C _n s1 on cement	B _n s1 on cement			—
Slip resistance	TRRL Pendulum 4S (wet) BS 7976 part 2 DIN 51130 Surface Roughness Rz	> 36					R10		> 36	> 63	> 36
	EN 13893	≥ 0.3	≥ 0.3	≥ 0.3	ΔL _w = 4dB	ΔL _w = 11dB	ΔL _w = 18dB	ΔL _w = 4dB	ΔL _w = 4dB	ΔL _w = 4dB	ΔL _w = 11dB
Impact sound reduction	EN ISO 10140-3 EN ISO 717/2	ΔL _w = 4dB	ΔL _w = 11dB	ΔL _w = 17dB	ΔL _w = 4dB	ΔL _w = 11dB	ΔL _w = 18dB	ΔL _w = 4dB	ΔL _w = 4dB	ΔL _w = 4dB	ΔL _w = 11dB
Electrical properties	EN 1815 EN 1081 EN 14041	< 2kV on concrete > 10 ⁹ Ω Antistatic on concrete	> 2kV on concrete > 10 ⁹ Ω Not antistatic on concrete	< 2kV on concrete > 10 ⁹ Ω Antistatic on concrete	> 2kV on concrete > 10 ⁹ ohms Not antistatic on concrete	< 2kV on concrete > 10 ⁹ Ω Antistatic on concrete	> 2kV on concrete > 10 ⁹ Ω Not antistatic on concrete	< 2kV on concrete > 10 ⁹ Ω Antistatic on concrete			
Light fastness	EN ISO 105-B02	7									
Chemical resistance	ISO 26987 (EN 423)	Good resistance to everyday substances									
Hygiene	—	Does not contribute to infection spreading									
Thermal resistance Underfloor heating	EN 12524	0.01m ² K/W Suitable - Max 27°C									
Form of delivery	ISO 24341 (EN 426) ISO 24342 (EN 427)	Rolls: 20lm x 2m (40m ²)	Rolls: 15lm x 2m (30m ²)	Rolls: 15lm x 2m (30m ²)	Rolls: 20lm x 2m (40m ²)	Rolls: 15lm x 2m (30m ²)	Rolls: 15lm x 2m (30m ²)	Rolls: 20lm x 2m (40m ²) Tiles: 50 x 50cm	Rolls: 20lm x 2m (40m ²)	Rolls: 15lm x 2m (30m ²)	Rolls: 15lm x 2m (30m ²)
Colours	—	Ceramic: 5 Wood: 10 Natural: 11	Ceramic: 5 Wood: 10 Natural: 11	Ceramic: 5 Wood: 10 Natural: 11	20	20*	20*	Rolls: 16 Tiles: 9	Rolls: 16	9	9

* Available on request.

The above information is subject to modifications for the benefit of further improvement (02/2017). For more detailed technical information, please contact Tarkett.

SAFETRED DESIGN



Wood - Traditional Light Oak



Traditional Oak

Light	Natural	Brown	Dark	Grey White
4676 001 26752 001 26753 001	4676 002 26752 002 26753 002	4676 003 26752 003 26753 003	4676 004 26752 004 26753 004	4676 011 26752 011 26753 011

Trend Oak

Middle Natural	Mid Grey	Warm	Brown	Natural
4676 012 26752 012 26753 012	4676 013 26752 013 26753 013	4676 014 26752 014 26753 014	4676 005 26752 005 26753 005	4676 006 26752 006 26753 006

Beech

White	Steel Grey	Smart Walnut	Beech Light	Beech Natural
4676 007 26752 007 26753 007	4676 015 26752 015 26753 015	4676 016 26752 016 26753 016	4676 008 26752 008 26753 008	4676 009 26752 009 26753 009

TECHNICAL DATA	STANDARDS	Safetred		
		Design	Design LL	Design Acoustic
Classification				
Type of floor covering	EN 13845	Heterogeneous safety floorings		
Classification	EN 13845 commercial industrial	Classes: 34 43	Classes: 34 43	Classes: 34 43
Characteristics				
Total thickness	ISO 24346 (EN 428)	2.0mm	2.35mm	3.5mm
Total weight	ISO 23997 (EN 430)	3 340g/m ²	3 410g/m ²	3 750g/m ²
Safety Clean XP™ PUR reinforcement	—	Yes		
Technical performance				
Abrasion	EN 13845 Annex D	≤10% particle loss after 50,000 cycles		
Residual indentation	Average measured value	≤ 0.10mm		0.15mm
	ISO 24343-1 (EN 433) requirement			≤ 0.20mm
Furniture leg	EN 424	No damage		
Castor chair	ISO 4918 (EN 425)	No damage		
Dimensional stability	ISO 23999 (EN 434)	≤ 0.40%		
Curl resistance to heat	ISO 23999 (EN 434)	≤ 2mm		
Reaction to fire	EN 13501-1	B _s s1 on cement	C _s s1 on cement	C _s s1 on cement
		Slip resistance		
Slip resistance	TRRL Pendulum 4S (wet) BS 7976 part 2 DIN 51130 Surface Roughness Rz EN 13893	> 36		
		R10 > 20µm ≥ 0.3		
Impact sound reduction	EN ISO 10140-3 EN ISO 717/2	ΔL _w = 4dB	ΔL _w = 11dB	ΔL _w = 17dB
Electrical resistance	EN 1815 EN 1081 EN 14041	< 2kV on concrete > 10 ⁹ ohms. Antistatic on concrete		> 2kV on concrete > 10 ⁹ ohms Not antistatic on concrete
		Light fastness		
Light fastness	EN ISO 105-B02	7		
Chemical resistance	ISO 26987 (EN 423)	Good resistance to everyday substances		
Hygiene	—	Does not contribute to infection spreading		
Thermal resistance Underfloor heating	EN 12524	0.01m ² K/W - Max 27°C (Typical values)		

The above information is subject to modifications for the benefit of further improvement (02/2017). For more detailed technical information, please contact Tarkett.

Traditional Oak



General Information



- 4676 010
- 26752 010
- 26753 010

SAFETRED DESIGN Wood

Main Product Features

- R10 slip resistance, sustainable through product life
- Designed not to look like a safety floor: wide offer of wood designs
- New Safetred Design Loose-Lay (LL) option: ideal for refurbishments projects
- New Safetred Design Acoustic option: 17dB sound reduction
- Safety Clean XP™ PUR reinforced surface for improved stain resistance and easy maintenance

Surface Treatment



Sustainability Tag

Safetred Design

100% Recyclable Recycled content 40%	PHthalate FREE	Better Indoor Air Quality <100µg/m ³ *TVOC AT 28 DAYS	Restart Ready
--------------------------------------	----------------	--	---------------

Safetred Design LL

100% Recyclable Recycled content 40%	PHthalate FREE	Better Indoor Air Quality <100µg/m ³ *TVOC AT 28 DAYS	Restart Ready
--------------------------------------	----------------	--	---------------

Safetred Design Acoustic

100% Recyclable Recycled content 36%	PHthalate FREE	Better Indoor Air Quality <100µg/m ³ *TVOC AT 28 DAYS	Restart Ready
--------------------------------------	----------------	--	---------------

Logistics Information

Safetred Design Available in rolls Rolls length: 20lm

Safetred Design LL Available in rolls Rolls length: 15lm

Safetred Design Acoustic Available in rolls Rolls length: 15lm

Laying direction:



Wood

SAFETRED DESIGN



Ceramic - Cottage Stone Black



Ceramic

Cottage Stone Beige	Cottage Stone Black	Melbourne Beige	Melbourne Brown	Melbourne Grey Brown
26756 011	26756 012	26756 008	26756 009	26756 010
26750 011	26750 012	26750 008	26750 009	26750 010
26757 011	26757 012	26757 008	26757 009	26757 010

Natural

Linen	Lime Stone	Earth	Pearl	Smoke	Steel
4677 001	4677 002	4677 003	4677 004	4677 005	4677 009
26754 001	26754 002	26754 003	26754 004	26754 005	26754 009
26755 001	26755 002	26755 003	26755 004	26755 005	26755 009
Pewter	Anthracite	Mist	Dark Blue	Grey Beige	
4677 006	4677 007	4677 008	4677 010	4677 011	
26750 006	26750 007	26750 008	26750 010	26750 011	
26757 006	26757 007	26757 008	26757 010	26757 011	

TECHNICAL DATA	STANDARDS	Safetred		
		Design	Design LL	Design Acoustic
Classification				
Type of floor covering	EN 13845	Heterogeneous safety floorings		
Classification	EN 13845 commercial industrial	Classes: 34 43	Classes: 34 43	Classes: 34 43
Characteristics				
Total thickness	ISO 24346 (EN 428)	2.0mm	2.35mm	3.5mm
Total weight	ISO 23997 (EN 430)	3 340g/m ²	3 410g/m ²	3 750g/m ²
Safety Clean XP™ PUR reinforcement	—	Yes		
Technical performance				
Abrasion	EN 13845 Annex D	≤10% particle loss after 50,000 cycles		
Residual indentation	Average measured value	≤ 0.10mm		0.15mm
	ISO 24343-1 (EN 433) requirement			≤ 0.20mm
Furniture leg	EN 424	No damage		
Castor chair	ISO 4918 (EN 425)	No damage		
Dimensional stability	ISO 23999 (EN 434)	≤ 0.40%		
Curl resistance to heat	ISO 23999 (EN 434)	≤ 2mm		
Reaction to fire	EN 13501-1	B _n s1 on cement	C _n s1 on cement	C _n s1 on cement
Slip resistance	TRRL Pendulum 4S (wet) BS 7976 part 2 DIN 51130 Surface Roughness Rz EN 13893	> 36		R10 > 20µm ≥ 0.3
Impact sound reduction	EN ISO 10140-3 EN ISO 717/2	ΔL _w = 4dB	ΔL _w = 11dB	ΔL _w = 17dB
Electrical resistance	EN 1815 EN 1081 EN 14041	< 2kV on concrete > 10 ⁹ ohms. Antistatic on concrete		> 2kV on concrete > 10 ⁹ ohms Not antistatic on concrete
Light fastness	EN ISO 105-B02	7		
Chemical resistance	ISO 26987 (EN 423)	Good resistance to everyday substances		
Hygiene	—	Does not contribute to infection spreading		
Thermal resistance Underfloor heating	EN 12524	0.01m ² K/W Suitable - Max 27°C		

The above information is subject to modifications for the benefit of further improvement (02/2017). For more detailed technical information, please contact Tarkett.

General Information



SAFETRED DESIGN Ceramic & Natural

Main Product Features

- R10 slip resistance, sustainable through product life
- Designed not to look like a safety floor: wide offer of ceramic and natural designs
- New Safetred Design Loose-Lay (LL) option: ideal for refurbishments projects
- New Safetred Design Acoustic option: 17dB sound reduction
- Safety Clean XP™ PUR reinforced surface for improved stain resistance and easy maintenance

Surface Treatment



Sustainability Tag

Safetred Design

--	--	--	--

Safetred Design LL

--	--	--	--

Safetred Design Acoustic

--	--	--	--

Logistics Information

Safetred Design
Available in rolls
Rolls length: 20lm

Safetred Design LL
Available in rolls
Rolls length: 15lm

Safetred Design Acoustic
Available in rolls
Rolls length: 15lm

Laying direction:



SAFETRED ION



Contrast Dark Blue



Light Grey

- 26766 007
- 26767 007*
- 26768 007*



Mid Grey

- 26766 006
- 26767 006*
- 26768 006*

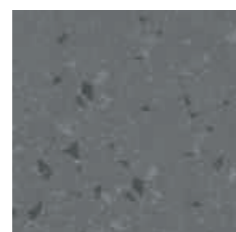

Charcoal

- 26766 005
- 26767 005*
- 26768 005*



Midnight

- 26766 004
- 26767 004*
- 26768 004*

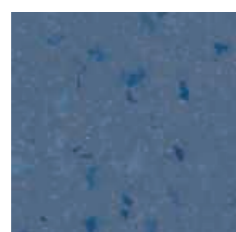

Dark Blue

- 26766 003
- 26767 003*
- 26768 003*

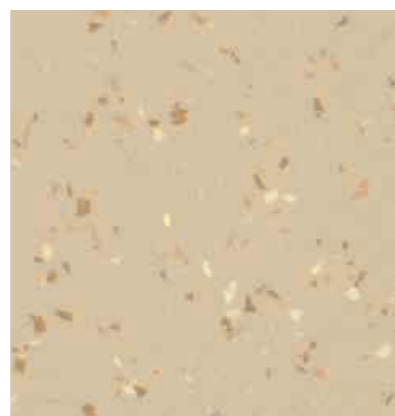

Latte

- 26766 014
- 26767 014*
- 26768 014*

* On demand - Minimum 2 rolls

TECHNICAL DATA	STANDARDS	Safetred		
		Ion Compact	Ion Loose Lay (LL)	Ion Acoustic
Classification				
Type of floor covering	EN 13845	Heterogeneous compact vinyl		
Classification	EN 13845 commercial industrial	Classes: 34 43		
Characteristics				
Total thickness	ISO 24346 (EN 428)	2.00mm	2.35mm	3.5mm
Total weight	ISO 23997 (EN 430)	3 340g/m ²	3 410g/m ²	3 750g/m ²
Safety Clean XP™ PUR reinforcement	—	Yes		
Technical performance				
Abrasion	EN 13845 Annex D	≤10% particle loss after 50,000 cycles		
Residual indentation	Average measured value	≤ 0.10mm	≤ 0.11mm	0.15mm
	ISO 24343-1 (EN 433) requirement	≤ 0.20mm		
Furniture leg	EN 424	No damage		
Castor chair	ISO 4918 (EN 425)	No damage		
Dimensional stability	ISO 23999 (EN 434)	≤ 0.40%		
Curl resistance to heat	ISO 23999 (EN 434)	≤ 2mm		
Reaction to fire	EN 13501-1	B _{s1} on cement	C _{s1} on cement	C _{s1} on cement
Slip resistance	TRRL Pendulum 4S (wet) BS 7976 part 2	> 36		
	DIN 51130 Surface Roughness Rz	R10 > 20µm		
Impact sound reduction	EN ISO 10140-3 EN ISO 717/2	ΔL _w = 4dB	ΔL _w = 11dB	ΔL _w = 18dB
Electrical resistance	EN 1815 EN 1081 EN 14041	< 2kV on concrete > 10 ⁹ ohms. Antistatic on concrete		> 2kV on concrete > 10 ⁹ ohms Not antistatic on concrete
Light fastness	EN ISO 105-B02	7		
Chemical resistance	ISO 26987 (EN 423)	Good resistance to everyday substances		
Hygiene	—	Does not contribute to infection spreading		
Thermal resistance Underfloor heating	EN 12524	0.01m ² K/W Suitable - Max 27°C		
Form of delivery	ISO 24341 (EN 426) ISO 24342 (EN 427)	Rolls: 20lm x 2m (40m ²)	Rolls: 15lm x 2m (30m ²)	Rolls: 15lm x 2m (30m ²)
Colours	—	20	20*	20*

* Available on request.

The above information is subject to modifications for the benefit of further improvement (02/2017). For more detailed technical information please contact Tarkett. Follow Tarkett's installation and maintenance instruction carefully, available on request.

General Information



According to European Classification EN 13845

SAFETRED ION Contrast

Main Product Features

- Sustainable slip resistance throughout the product life
- Safety Clean XP™ PUR reinforced surface for improved stain resistance and ease of maintenance
- Extremely low VOCs contributing to better interior air quality
- Phthalate free

Surface Treatment



Sustainability Tag

Safetred Ion

- 100% Recyclable Recycled content
- 40% Phthalate Free
- <100µg/m³ Better Indoor Air Quality
- TVOC AT 28 DAYS
- Restart Ready

Safetred Ion LL

- 100% Recyclable Recycled content
- 40% Phthalate Free
- <100µg/m³ Better Indoor Air Quality
- TVOC AT 28 DAYS
- Restart Ready

Safetred Ion Acoustic

- 100% Recyclable Recycled content
- 36% Phthalate Free
- <100µg/m³ Better Indoor Air Quality
- TVOC AT 28 DAYS
- Restart Ready

Logistics Information

- Safetred Ion Compact**
Available in rolls
Rolls length: 20lm
- Safetred Ion LL**
Available in rolls
Rolls length: 15lm
- Safetred Ion Acoustic**
Available in rolls
Rolls length: 15lm

Laying direction:















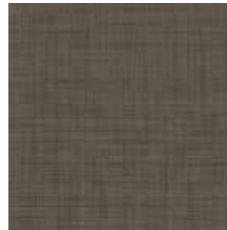















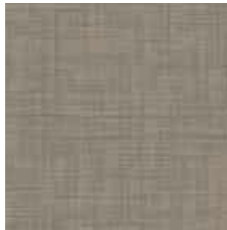
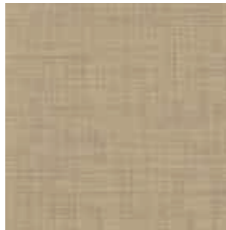





















SAFETRED ION



Linen Dark Blue



				
Midnight	Charcoal	Chocolate	Rust	Titanium
 26763 004  26764 004*  26765 004*	 26763 005  26764 005*  26765 005*	 26763 015  26764 015*  26765 015*	 26763 001  26764 001*  26765 001*	 26763 009  26764 009*  26765 009*
				
Mid Grey	Steel	Latte	Sand	Light Grey
 26763 006  26764 006*  26765 006*	 26763 008  26764 008*  26765 008*	 26763 014  26764 014*  26765 014*	 26763 013  26764 013*  26765 013*	 26763 007  26764 007*  26765 007*
				
Mint	Sky Blue	Dark Blue		
 26763 011  26764 011*  26765 011*	 26763 012  26764 012*  26765 012*	 26763 003  26764 003*  26765 003*		

* On demand - Minimum 2 rolls

TECHNICAL DATA	STANDARDS	Safetred		
		Ion Compact	Ion Loose Lay (LL)	Ion Acoustic
Classification				
Type of floor covering	EN 13845	Heterogeneous safety floorings		
Classification	EN 13845 commercial industrial	Classes: 34 43		
Characteristics				
Total thickness	ISO 24346 (EN 428)	2.00mm	2.35mm	3.5mm
Total weight	ISO 23997 (EN 430)	3 410g/m ²	3 410g/m ²	3 750g/m ²
Safety Clean XP™ PUR reinforcement	—	Yes		
Technical performance				
Abrasion	EN 13845 Annex D	≤10% particle loss after 50,000 cycles		
Residual indentation	Average measured value	≤ 0.10mm	≤ 0.11mm	0.15mm
	ISO 24343-1 (EN 433) requirement	≤ 0.20mm		
Furniture leg	EN 424	No damage		
Castor chair	ISO 4918 (EN 425)	No damage		
Dimensional stability	ISO 23999 (EN 434)	≤ 0.40%		
Curl resistance to heat	ISO 23999 (EN 434)	≤ 2mm		
Reaction to fire	EN 13501-1	B _{s1} on cement	C _{s1} on cement	C _{s1} on cement
Slip resistance	TRRL Pendulum 4S (wet) BS 7976 part 2 DIN 51130 Surface Roughness Rz	> 36		
		R10 > 20µm		
Impact sound reduction	EN ISO 10140-3 EN ISO 717/2	ΔL _w = 4dB	ΔL _w = 11dB	ΔL _w = 18dB
Electrical resistance	EN 1815 EN 1081 EN 14041	< 2kV on concrete > 10 ⁹ ohms. Antistatic on concrete		> 2kV on concrete > 10 ⁹ ohms Not antistatic on concrete
		7		
Light fastness	EN ISO 105-B02	7		
Chemical resistance	ISO 26987 (EN 423)	Good resistance to everyday substances		
Hygiene	—	Does not contribute to infection spreading		
Thermal resistance Underfloor heating	EN 12524	0.01m ² K/W Suitable - Max 27°C		
Form of delivery	ISO 24341 (EN 426) ISO 24342 (EN 427)	Rolls: 20lm x 2m (40m ²)	Rolls: 15lm x 2m (30m ²)	Rolls: 15lm x 2m (30m ²)
Colours	—	20	20*	20*

* Available on request.

The above information is subject to modifications for the benefit of further improvement (02/2017). For more detailed technical information please contact Tarkett. Follow Tarkett's installation and maintenance instruction carefully, available on request.



Heather

General Information

	Safetred Ion Linen Compact 0170-0013-DoP-2014-07 http://professionals.tarkett.com Manufactured by: Tarkett Ltd, Dickley Lane, Lasham, Maidstone, Kent, ME17 2JX England
	Safetred Ion Linen LL 0170-0012-DoP-2014-08 http://professionals.tarkett.com Manufactured by: Tarkett Ltd, Dickley Lane, Lasham, Maidstone, Kent, ME17 2JX England
	Safetred Ion Linen Acoustic 0170-0013-DoP-2014-08 http://professionals.tarkett.com Manufactured by: Tarkett Ltd, Dickley Lane, Lasham, Maidstone, Kent, ME17 2JX England

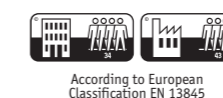

According to European Classification EN 13845

SAFETRED ION Linen

Main Product Features

- Sustainable slip resistance throughout the product life
- Safety Clean XP™ PUR reinforced surface for improved stain resistance and ease of maintenance
- Extremely low VOCs contributing to better interior air quality
- Phthalate free

Surface Treatment



Sustainability Tag

Safetred Ion Linen Compact				
Safetred Ion Linen LL				
Safetred Ion Linen Acoustic				

Logistics Information

- Safetred Ion Compact**
Available in rolls
Rolls length: 20lm
- Safetred Ion LL**
Available in rolls
Rolls length: 15lm
- Safetred Ion Acoustic**
Available in rolls
Rolls length: 15lm

Laying direction:



Wood

SAFETRED SPECTRUM



Safetred Spectrum Riviera / Silver

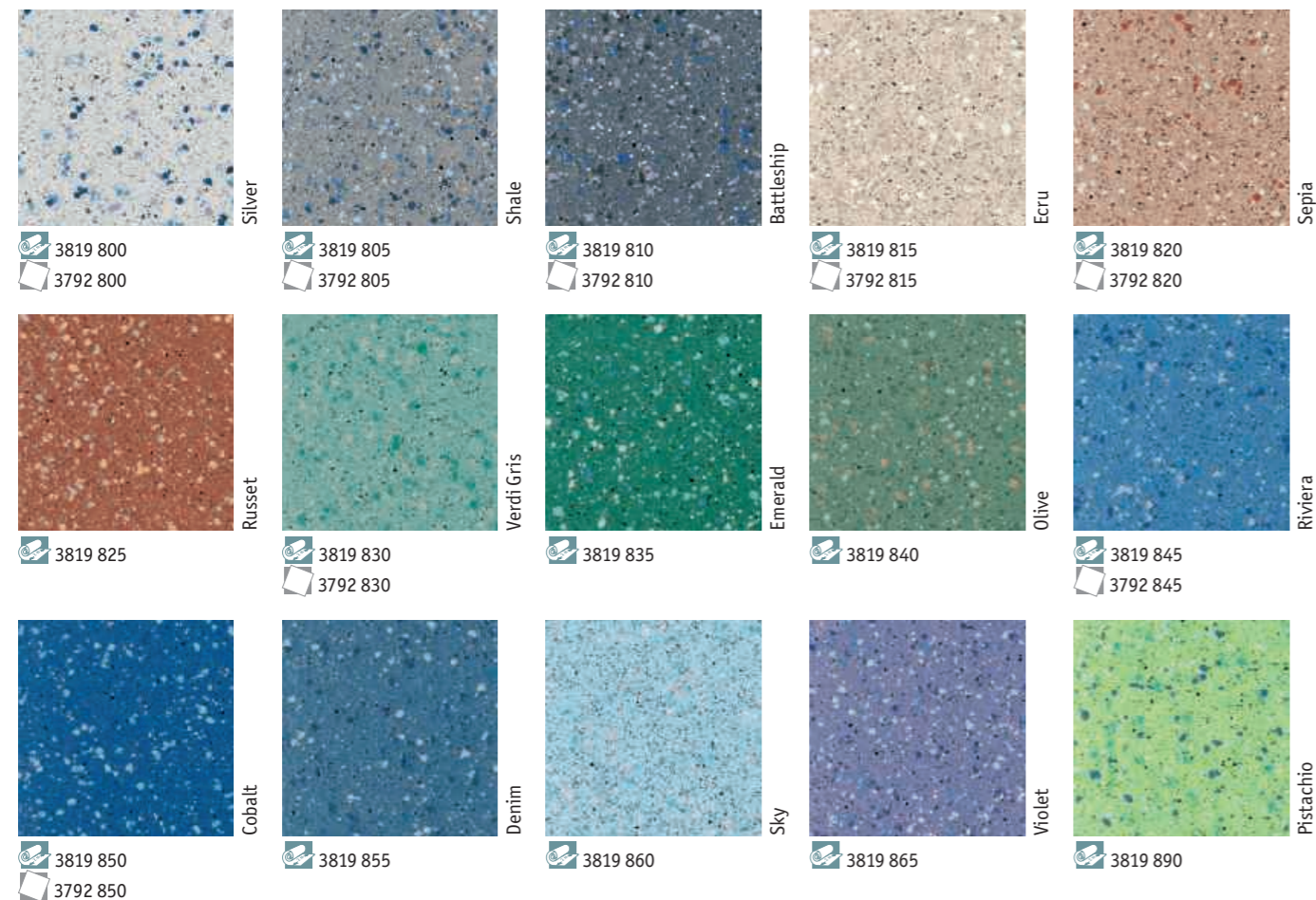

TECHNICAL DATA	STANDARDS	Safetred Spectrum
Classification		
Type of floor covering	EN 13845	Heterogeneous safety floorings
Classification	EN 13845 commercial industrial	Classes: 34 43
Characteristics		
Total thickness	ISO 24346 (EN 428)	2.00mm
Total weight	ISO 23997 (EN 430)	3 230g/m ²
Safety Clean XP™ PUR reinforcement	—	Yes
Technical performance		
Abrasion	EN 13845 Annex D	≤10% particle loss after 50,000 cycles
Residual indentation	ISO 24343-1 (EN 433) requirement	≤ 0.10mm
Furniture leg	EN 424	No damage
Castor chair	ISO 4918 (EN 425)	No damage
Dimensional stability	ISO 23999 (EN 434)	≤ 0.40%
Curl resistance to heat	ISO 23999 (EN 434)	≤ 2mm
Reaction to fire	EN 13501-1	B _{s1} on cement
Slip resistance	TRRL Pendulum 4S (wet) BS 7976 part 2 DIN 51130 Surface Roughness Rz	> 36 R10 > 20µm
Impact sound reduction	EN ISO 10140-3 EN ISO 717/2	ΔL _w = 4dB
Electrical resistance	EN 1815 EN 1081 EN 14041	< 2kV on concrete > 10 ⁹ ohms. Antistatic on concrete
Light fastness	EN ISO 105-B02	7
Chemical resistance	ISO 26987 (EN 423)	Good resistance to everyday substances
Hygiene	—	Does not contribute to infection spreading
Thermal resistance Underfloor heating	EN 12524	0.01m ² K/W Suitable - Max 27°C

The above information is subject to modifications for the benefit of further improvement (02/2017). For more detailed technical information, please contact Tarkett.



3819 895
3792 895

SAFETRED SPECTRUM

Main Product Features

- Heavy duty general purpose for domestic and commercial areas
- R10 slip resistance
- Mix and match designs in rolls and tiles
- More flexibility with tiles (50 x 50cm) with excellent dimensional stability without welding
- Safety Clean XP™ PUR reinforced surface for easy maintenance
- Sustainable slip resistance throughout product life

Surface Treatment



Sustainability Tag



Logistics Information

Available in rolls
Rolls length: 20m

Laying direction: 

Available in tiles

Laying direction: 

General Information

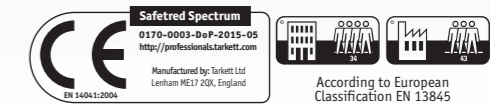

SAFETRED UNIVERSAL



Safetred Universal - Mercury

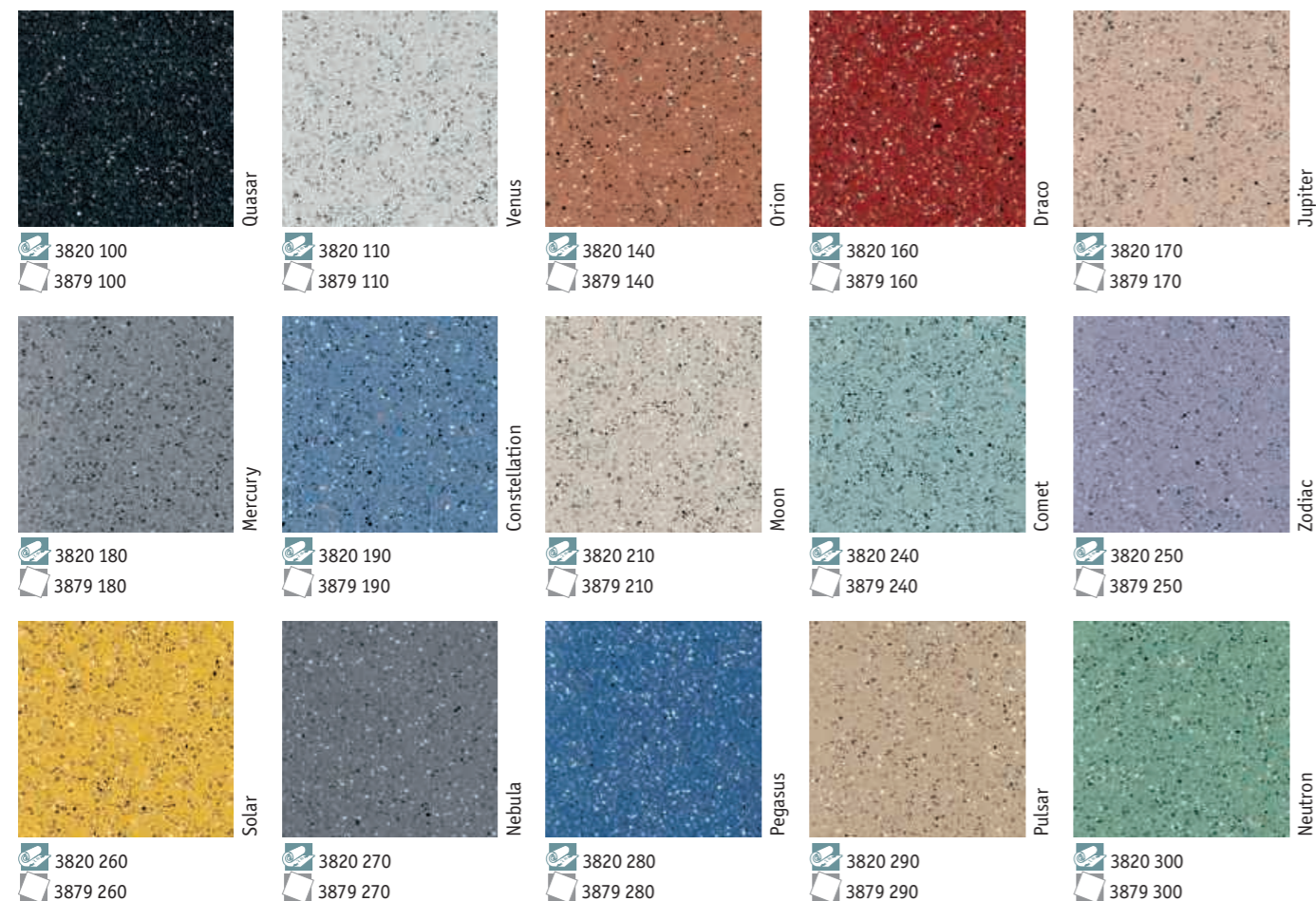

TECHNICAL DATA	STANDARDS	Safetred Universal
Classification		
Type of floor covering	EN 13845	Heterogeneous safety floorings
Classification	EN 13845 commercial industrial	Classes: 34 43
Characteristics		
Total thickness	ISO 24346 (EN 428)	2.00mm
Total weight	ISO 23997 (EN 430)	3 230g/m ²
Safety Clean XP™ PUR reinforcement	—	Yes
Technical performance		
Abrasion	EN 13845 Annex D	≤10% particle loss after 50,000 cycles
Residual indentation	ISO 24343-1 (EN 433) requirement	≤ 0.10mm
Furniture leg	EN 424	No damage
Castor chair	ISO 4918 (EN 425)	No damage
Dimensional stability	ISO 23999 (EN 434)	≤ 0.40%
Curl resistance to heat	ISO 23999 (EN 434)	≤ 2mm
Reaction to fire	EN 13501-1	B _{s1} on cement
Slip resistance	TRRL Pendulum 4S (wet) BS 7976 part 2 DIN 51130 Surface Roughness Rz	> 36 R10 > 20µm
Impact sound reduction	EN ISO 10140-3 EN ISO 717/2	ΔL _w = 4dB
Electrical resistance	EN 1815 EN 1081 EN 14041	< 2kV on concrete > 10 ⁹ ohms. Antistatic on concrete
Light fastness	EN ISO 105-B02	7
Chemical resistance	ISO 26987 (EN 423)	Good resistance to everyday substances
Hygiene	—	Does not contribute to infection spreading
Thermal resistance Underfloor heating	EN 12524	0.01m ² K/W Suitable - Max 27°C

The above information is subject to modifications for the benefit of further improvement (02/2017). For more detailed technical information, please contact Tarkett.

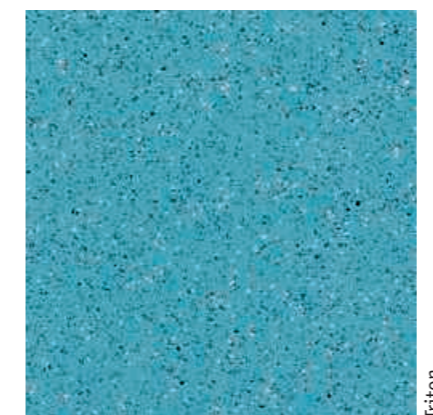

3820 310
3879 310

SAFETRED UNIVERSAL

Main Product Features

- R10 slip resistance
- Safety Clean XP™ PUR reinforced surface for easy maintenance
- Flexible and easy to install
- Sustainable slip resistance throughout product life

Surface Treatment



Sustainability Tag



Logistics Information

Available in rolls
Rolls length: 20lm

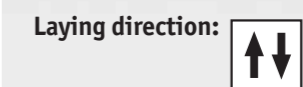

Available in tiles

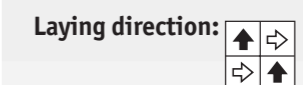

General Information



SAFETRED UNIVERSAL PLUS



TECHNICAL DATA	STANDARDS	Safetred Universal Plus
Classification		
Type of floor covering	EN 13845	Heterogeneous safety floorings
Classification	EN 13845 commercial industrial	Classes: 34 43
Characteristics		
Total thickness	ISO 24346 (EN 428)	2.50mm
Total weight	ISO 23997 (EN 430)	3 850g/m ²
Safety Clean XP™ PUR reinforcement	—	Yes
Technical performance		
Abrasion	EN 13845 Annex D	≤10% particle loss after 50,000 cycles
Residual indentation	ISO 24343-1 (EN 433) requirement	≤ 0.10mm
Furniture leg	EN 424	No damage
Castor chair	ISO 4918 (EN 425)	No damage
Dimensional stability	ISO 23999 (EN 434)	≤ 0.40%
Curl resistance to heat	ISO 23999 (EN 434)	≤ 2mm
Reaction to fire	EN 13501-1	B _s s1 on cement
Slip resistance	TRRL Pendulum 4S (wet) BS 7976 part 2 DIN 51130 Surface Roughness Rz	> 45 R11 ≥ 35µm
Impact sound reduction	EN ISO 10140-3 EN ISO 717/2	ΔL _w = 4dB
Electrical resistance	EN 1815 EN 1081 EN 14041	< 2kV on concrete > 10 ⁹ ohms. Antistatic on concrete
Light fastness	EN ISO 105-B02	7
Chemical resistance	ISO 26987 (EN 423)	Good resistance to everyday substances
Hygiene	—	Does not contribute to infection spreading
Thermal resistance Underfloor heating	EN 12524	0.01m ² K/W Suitable - Max 27°C

The above information is subject to modifications for the benefit of further improvement (02/2017). For more detailed technical information, please contact Tarkett.

SAFETRED UNIVERSAL PLUS

Main Product Features

- Heterogeneous floorcovering
- High level of slip resistance (R11)
- Sustainable slip resistance throughout the product life
- Safety Clean XP™ PUR reinforced surface for easy maintenance
- For demanding locations where toughness and safety are paramount

Surface Treatment



Sustainability Tag



Logistics Information

Available in rolls
Rolls length: 15lm

Laying direction:

General Information



Safetred Universal Plus - Neutron

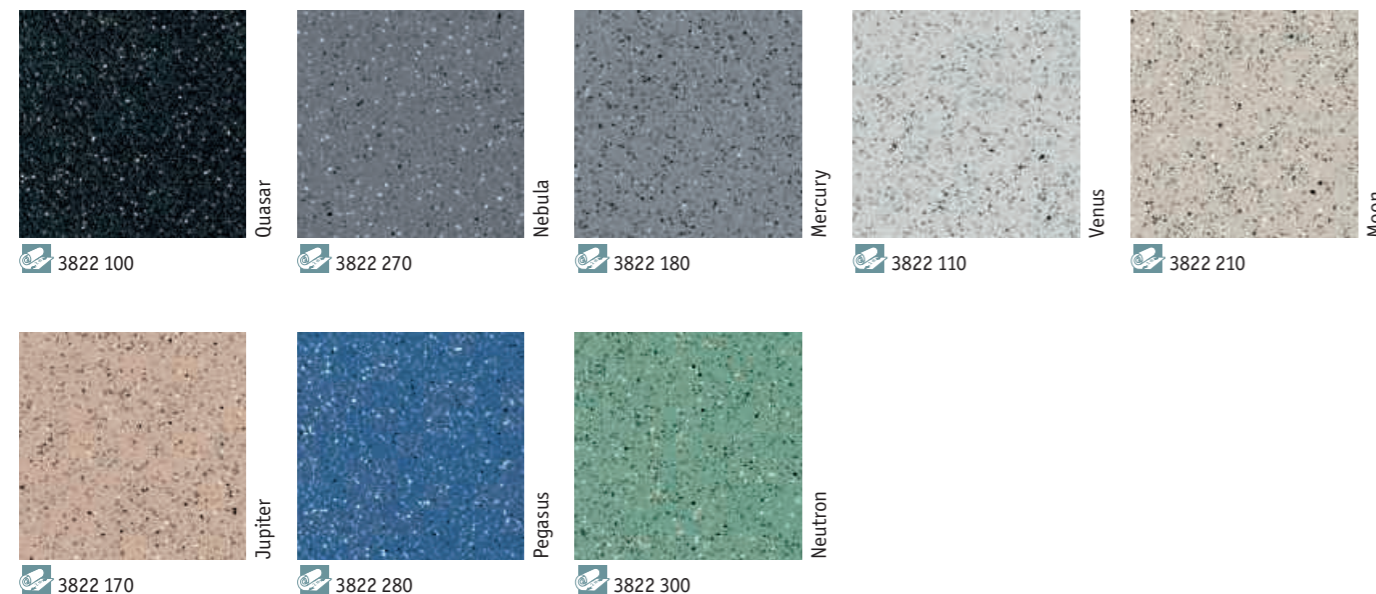

SAFETRED TRANSPORT



TECHNICAL DATA	STANDARDS	Safetred Transport
Classification		
Type of floor covering	EN 13845	Heterogeneous safety floorings
Classification	Non applicable	Non applicable
Characteristics		
Total thickness	ISO 24346 (EN 428)	2.35mm
Total weight	ISO 23997 (EN 430)	3 300g/m ²
Safety Clean XP™ PUR reinforcement	—	Yes
Technical performance		
Abrasion	EN 13845 Annex D	≤10% particle loss after 50,000 cycles
Residual indentation	ISO 24343-1 (EN 433) requirement	≤ 0.10mm
Dimensional stability	ISO 23999 (EN 434)	≤ 0.40%
Curl resistance to heat	ISO 23999 (EN 434)	≤ 2mm
Flame and smoke	ISO 3795 95/28/CEE FMVSS 302 Materials used in vehicles interior UTAC ST 18502-1	Test in progress
Slip resistance	TRRL Pendulum 4S (wet) BS 7976 part 2 DIN 51130 Surface Roughness Rz	> 36 R10 Esf > 20µm
Impact sound reduction	EN ISO 10140-3 EN ISO 717/2 NF S 31-074 L _{n,e,w}	ΔL _w = 11dB 70dB
Light fastness	EN ISO 105-B02	7
Chemical resistance	ISO 26987 (EN 423)	Good resistance to everyday substances
Hygiene	—	Does not contribute to infection spreading

The above information is subject to modifications for the benefit of further improvement (02/2017). For more detailed technical information, please contact Tarkett.

SAFETRED TRANSPORT

Main Product Features

- High level of slip resistance
- Sustainable slip resistance throughout the product life
- Fleece backing for improved adhesion bond
- Hardwearing and durable for demanding environments
- Safety Clean XP™ PUR reinforced surface

Surface Treatment



Sustainability Tag



Logistics Information

Available in rolls
Rolls length: 151m

Laying direction:

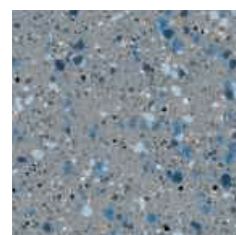

Shale

3794 805

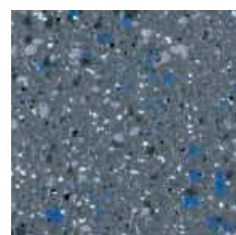

Battleship

3794 810

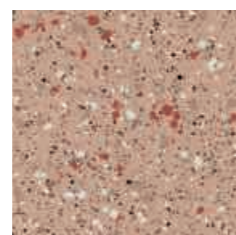

Sepia

3794 820

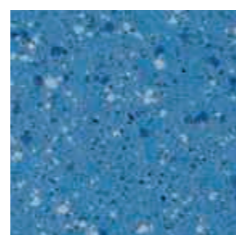

Riviera

3794 845

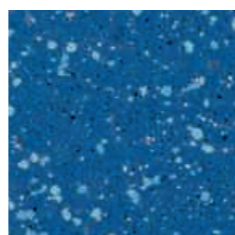

Cobalt

3794 850

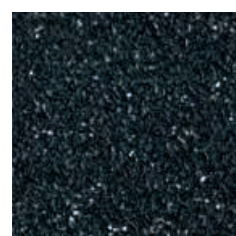

Quasar

3793 100

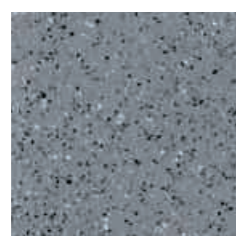

Mercury

3793 180

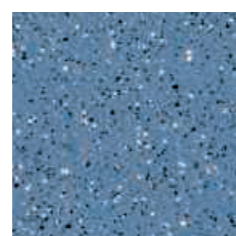

Constellation

3793 190



Solar

3793 260



STAIRS & ACCESSIBILITY

Tapiflex Stairs	p. 374
Warning Tile & Tactile strips	p. 376



OUR SELECTION OF ACCESSORIES FOR STAIRS & ACCESSIBILITY

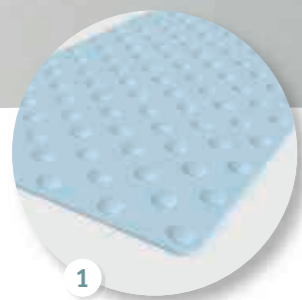

1

Warning tile

Helps recognize a change in level for visually impaired people, in accordance with regulatory requirements.

See p. 554 for detailed info

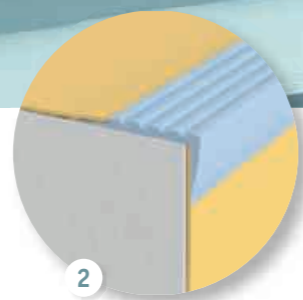

2

Stair nosing

NM1
Flexible PVC stair nosing. Cut to size on site and fixed with adhesive before floor covering.

See p. 552 for detailed info

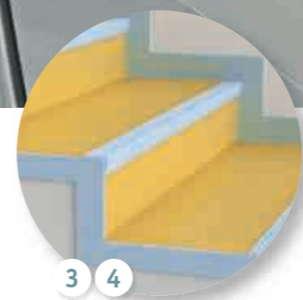

3 4

Stair borders

Form a neat and attractive edge around the open end of a step. Colour combination with PVC stair nosing.
Inside – SB1
Protects the edge of the floor covering and hides it.
Outside – SB2
Protects the edge of the floor covering and hides it.

See p. 553 for detailed info

TAPIFLEX STAIRS & ACCESSIBILITY SOLUTIONS



Vinyl stair solutions for enhanced safety and noise reduction in any building

SENSORY BENEFITS

- Wide range of stair designs ready to lay, with contrasting wood, craft and concrete effects
- Matching designs in Tapiflex Evolution, Excellence and Essential ranges
- Wide range of dedicated accessories

ENVIRONMENTAL BENEFITS

- Unrivalled indoor air quality
- Reduced carbon footprint

FUNCTIONAL BENEFITS

- Built-in stair noses to create contrast and increase user safety
- Highly resistant and easy to maintain thanks to TopClean XP surface treatment
- Combined accessibility kit for the visually impaired, meeting regulatory requirements (warning tile and tactile strip)

TAPIFLEX STAIRS & TAPIFLEX STAIRS SELF-ADHESIVE

- TopClean XP – reinforced treatment:** very high resistance to scratches and easy maintenance
- Pure transparent vinyl wear layer:** resistance to abrasion
- Contrasting decors:** visual guidance and safety
- Glass fibre non-woven reinforcement:** superior dimensional stability
- Solid homogeneous calendered sheet made of recycled vinyl:** resistance to indentation and tearing
- High density closed-cell foam backing:** sound reduction and comfort underfoot
- Tapiflex Stairs SA:** self-adhesive backing

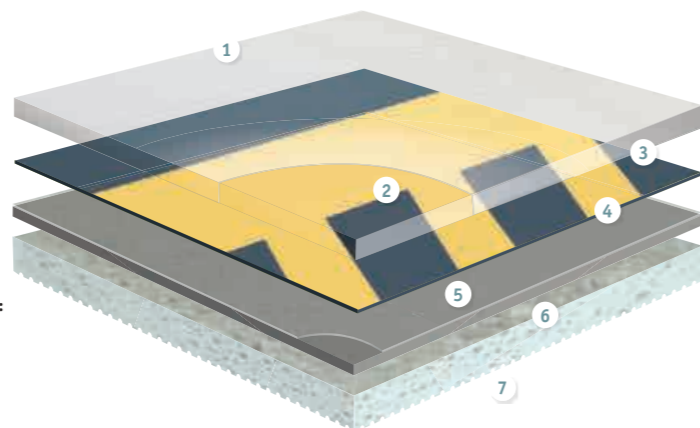

TECHNICAL DATA	STANDARDS	Tapiflex Stairs	Tapiflex Stairs Self-adhesive
Classification			
Type of Floor Covering	ISO 11638	Heterogeneous Acoustic Vinyl	Heterogeneous Acoustic Vinyl
Classification	ISO 10582 commercial industrial	Classes: 34 43	Classes: 34 43
Polyurethane reinforcement (PUR)	—	TopClean XP	TopClean XP
Characteristics			
Total thickness	ISO 24346	3.50mm	3.50mm
Wear layer thickness	ISO 24340	1.00mm	1.00mm
Total weight	ISO 23997	3 670g/m ²	3 670g/m ²
Technical performance			
Impact Sound Reduction	EN ISO 10 140-3 EN ISO 717/2	18dB	18dB
Residual indentation	Average measured value	0.17mm	0.17mm
	ISO 24343-1 requirement	≤ 0.20mm	≤ 0.20mm
	Best measured value(*)	0.10mm	0.10mm
Reaction to fire	EN 13501-1	B _n s1 glued over any A2 _s or A1 _s substrate (concrete) C _n s1 glued over any derivative wood substrate	C _n s1 glued over any Concrete or any derivative wood substrates
Slip resistance	DIN 51130 EN 13893	R10 ≥ 0.3	R10 ≥ 0.3
Dimensional stability	ISO 23999	≤ 0.10%	≤ 0.10%
Curl resultant to heat	ISO 23999	≤ 8mm	≤ 8mm
Chemical resistance	ISO 26987	High resistance	High resistance
Hygiene	—	Does not contribute to infection spreading	Does not contribute to infection spreading
Thermal resistance Underfloor heating	EN ISO 10456	0.04m ² K/W Suitable	0.04m ² K/W Suitable
Light fastness	EN ISO 105-B02	≥ 6	≥ 6
Abrasion group	EN 660-2	Group T: ≤ 2mm ³	Group T: ≤ 2mm ³
Electrostatic properties	EN 1815 EN 1081	≤ 2 kV on concrete R1> 10 ⁹ ohms	≤ 2 kV on concrete R1> 10 ⁹ ohms
Form of delivery			
Form of delivery	ISO 24341	Rolls: 231m x 1.02m	Rolls: 231m x 1.02m
Colours			
Colours	—	Tapiflex Stairs: 18 Tapiflex Stairs Self-adhesive: 6	Tapiflex Stairs: 18 Tapiflex Stairs Self-adhesive: 6

(*) for information – not binding

TECHNICAL DATA	STANDARDS	Warning Tiles				Tactile Strips		
		Rectangular tile	Self-adhesive Rectangular Tile	Self-adhesive Square tile	3D Studs	Tactile Strip	Linear Strip	Vibration Strip
Classification		Compliant						
Classification		NF P 98 351						
Characteristics								
Thickness		Base: 2mm (with bevelled edge) Stud: 5mm (with wear indicator)	Base: 3mm (with bevelled edge) Stud: 5mm (with wear indicator)	5mm (with wear indicator)	1.6mm lower part 3.2mm upper part	2mm lower part 3mm upper part	2mm lower part 3mm upper part	
Weight		0.455kg / tile	1.35kg / tile	0.63kg / tile	0.552kg / pack	16.8kg / roll	0.455kg / strip	0.312kg / strip

The above information is subject to modifications for the benefit of further improvement (02/2017). For more detailed technical information, please contact Tarkett.

Self-adhesive stairs

Save 30% installation time with self-adhesive Tapiflex Stairs version now available in 6 colours!

TAPIFLEX STAIRS & STAIRS SELF-ADHESIVE

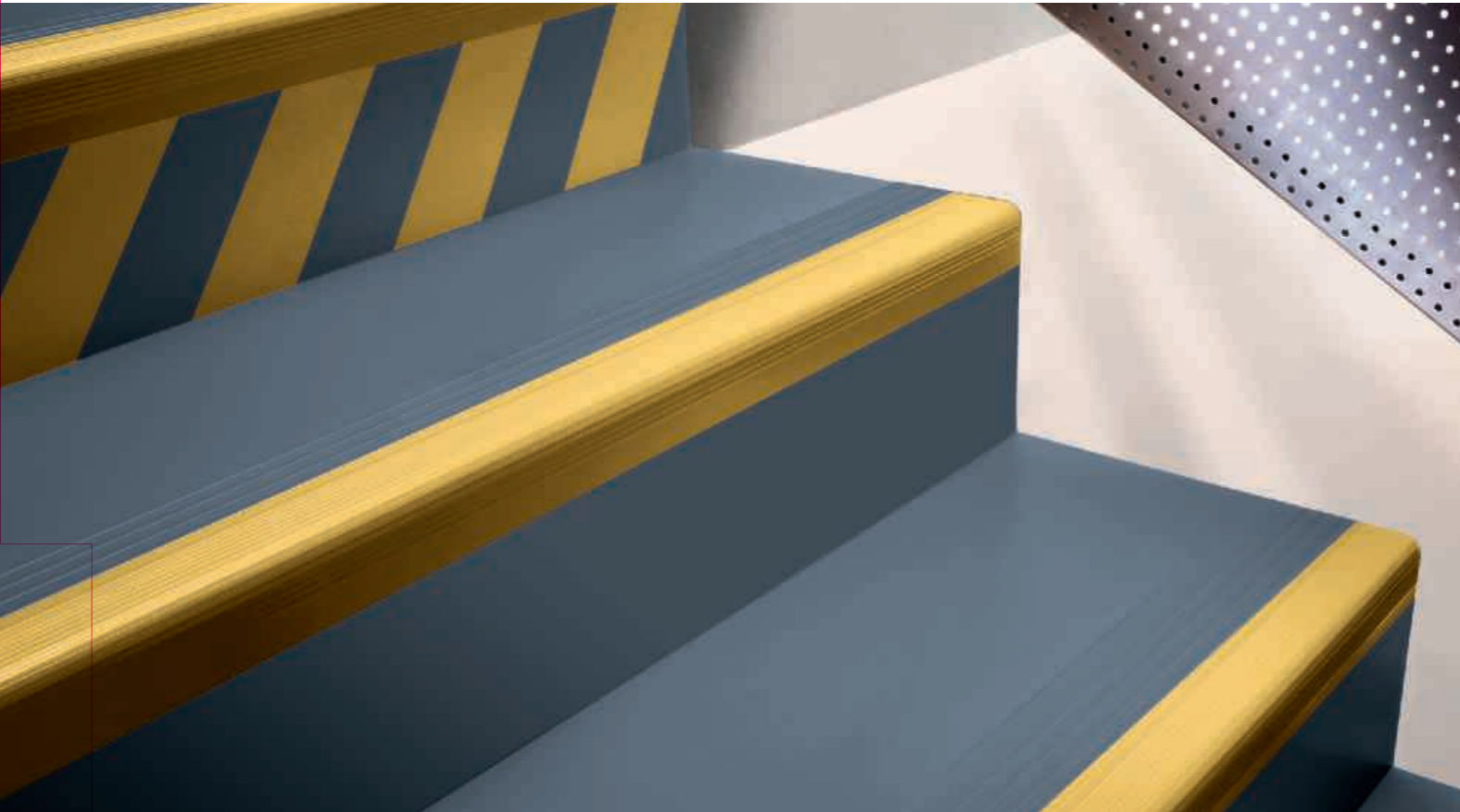

Uni - Yellow Grey



Long Modern Oak



Kraft

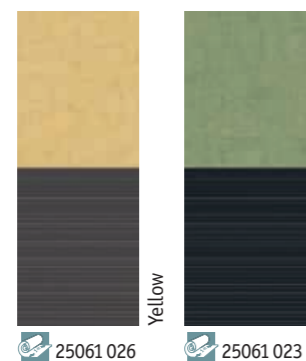

Esquisse

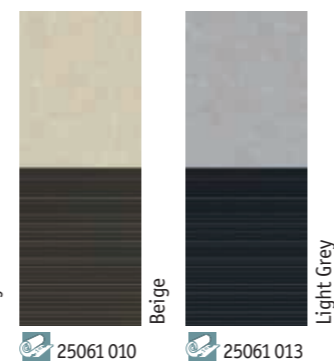

Esquisse

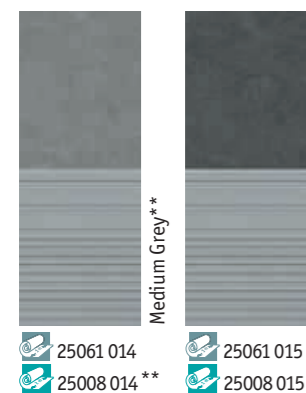

Concrete

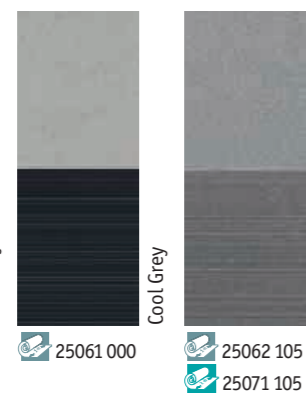

Uni

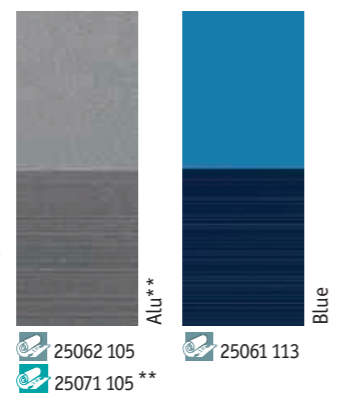

Grey Purple

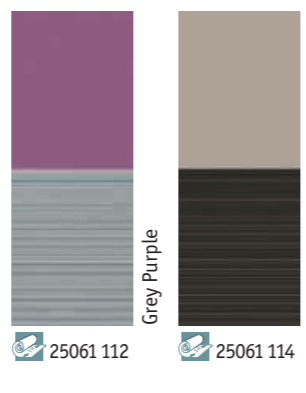

Dark Grey**

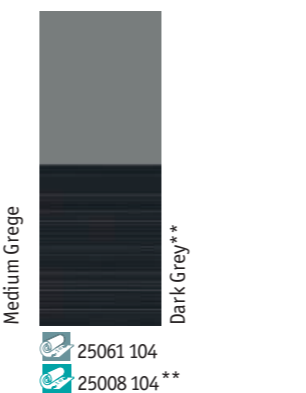

TECHNICAL DATA	STANDARDS	Tapiflex Stairs	Tapiflex Stairs Self-adhesive
Classification			
Type of Floor Covering	ISO11638	Heterogeneous Acoustic Vinyl	Heterogeneous Acoustic Vinyl
Classification	ISO 10582 commercial industrial	Classes: 34 43	Classes: 34 43
Polyurethane reinforcement (PUR)	—	TopClean XP	TopClean XP
Characteristics			
Total thickness	ISO 24346	3.50mm	3.50mm
Wear layer thickness	ISO 24340	1.00mm	1.00mm
Total weight	ISO 23997	3 670g/m ²	3 670g/m ²
Technical performance			
Impact Sound Reduction	EN ISO 10 140-3 EN ISO 717/2	$\Delta L_w = 18dB$	$\Delta L_w = 18dB$
Residual indentation	Average measured value	0.17mm	0.17mm
	ISO 24343-1 requirement	$\leq 0.20mm$	$\leq 0.20mm$
	Best measured value(*)	0.10mm	0.10mm
Reaction to fire	EN 13501-1	B _n s1 glued over any A2 _n or A1 _n substrate (concrete) C _n s1 glued over any derivative wood substrate	C _n s1 glued over any Concrete or any derivative wood substrates
Slip resistance	DIN 51130 EN 13893	R10 ≥ 0.3	R10 ≥ 0.3
Dimensional stability	ISO 23999	$\leq 0.10\%$	$\leq 0.10\%$
Curl resultant to heat	ISO 23999	$\leq 8mm$	$\leq 8mm$
Chemical resistance	ISO 26987	High resistance	High resistance
Hygiene	—	Does not contribute to infection spreading	Does not contribute to infection spreading
Thermal resistance Underfloor heating	EN ISO 10456	0.04m ² K/W Suitable	0.04m ² K/W Suitable
Light fastness	EN ISO 105-B02	≥ 6	≥ 6
Wear-layer binder content	ISO 10582	Type I	Type I
Electrostatic properties	EN 1815 EN 1081	≤ 2 kV on concrete R1 > 10 ⁹ ohms	≤ 2 kV on concrete R1 > 10 ⁹ ohms

(*) for information – not binding

The above information is subject to modifications for the benefit of further improvement (02/2017). For more detailed technical information, please contact Tarkett.

Security

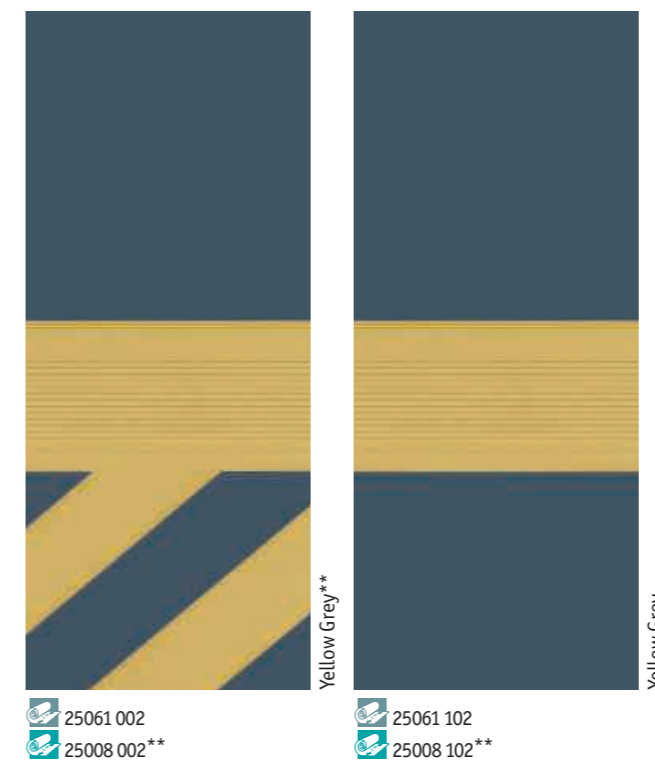

TAPIFLEX STAIRS & STAIRS SELF-ADHESIVE

Main Product Features

- Specially designed ridges to increase slip resistance and safety
- Stair noses with higher contrast for higher visibility
- Elastic foam backing to cushion impact in the event of falling and to reduce noise
- Save 30% installation time with self-adhesive stairs version available in 6 colours (marked with **)
- 1mm thick pure PVC wear layer: excellent resistance to scratches, abrasion, scuffing and soiling
- TopClean XP PUR: easy, low-cost maintenance

Surface Treatment



Sustainability Tag

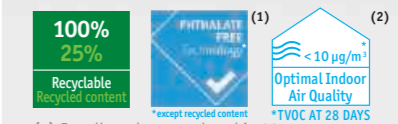

(1) For all products produced in 2015
(2) For Tapiflex Stairs only

Logistics Information

Available in rolls
Rolls length: 231m

Laying direction:
↑ ↓

General Information



WARNING TILE



TECHNICAL DATA	STANDARDS	Rectangular tile
Classification		
Classification	NF P 98 351	Compliant
Characteristics		
Thickness		Base: 2mm (with bevelled edge) Stud: 5mm (with wear indicator)
Weight		0.455kg / tile

The above information is subject to modifications for the benefit of further improvement (02/2017). For more detailed technical information, please contact Tarkett.



WARNING TILE

Main Product Features

- Rubber tactile guide for visually impaired people to help recognize change in level
- To be positioned 50cm above and below stairs to signify danger area
- 5mm studs for a better recognition

Logistics Information

Available in rectangular tiles
Format: 800 x 420 x 7mm
Ordering unit: 1 box of 6 tiles

SELF-ADHESIVE WARNING TILE

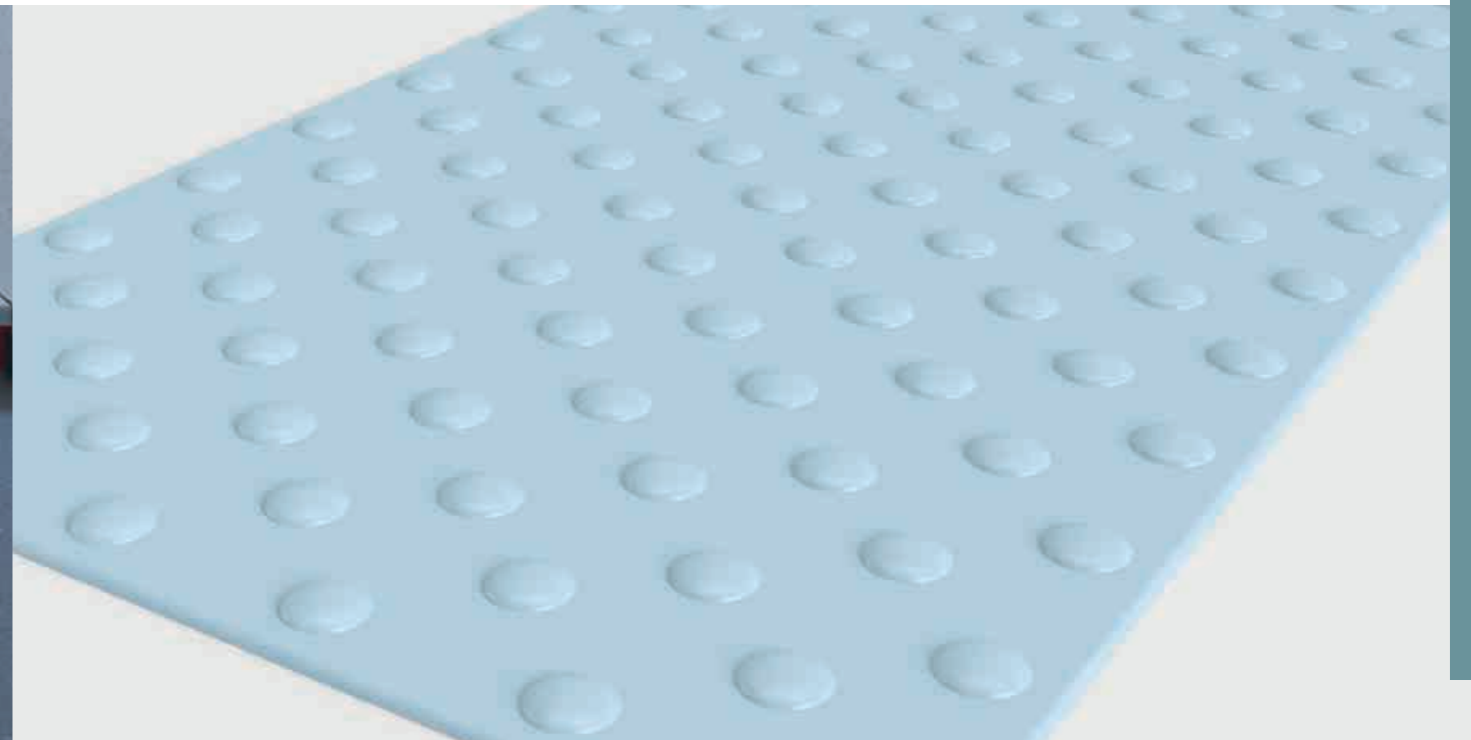

TECHNICAL DATA	STANDARDS	Self-adhesive Rectangular Tile	Self-adhesive Square tile
Classification			
Classification	NF P 98 351	Compliant	
Characteristics			
Thickness		Base: 3mm (with bevelled edge) Stud: 5mm (with wear indicator)	
Weight		1.35kg / tile	0.63kg / tile

The above information is subject to modifications for the benefit of further improvement (02/2017). For more detailed technical information, please contact Tarkett.

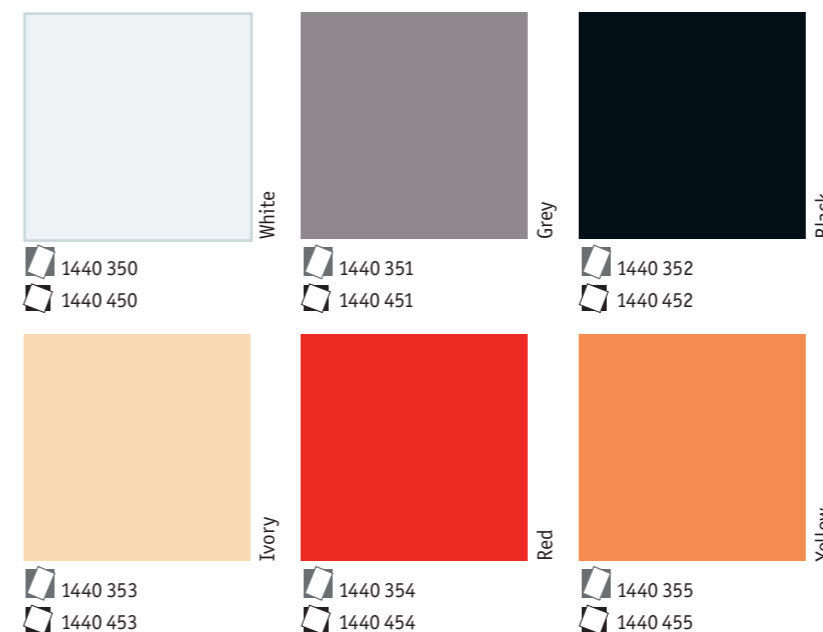

SELF-ADHESIVE WARNING TILE

Main Product Features

- Polyurethane self-adhesive tactile guides for visually impaired people to recognize change in level
- To be positioned 50cm above and below stairs to signify danger area
- New self-adhesive square and rectangular tiles for easier installation

Logistics Information

Available in self-adhesive rectangular tiles
Format: 815 x 420 x 8mm
Ordering unit: 1 box of 6 tiles

Available in self-adhesive square tiles
Format: 450 x 420 x 8mm
Ordering unit: 1 box of 20 tiles

Yellow:	RAL 1033
Red:	RAL 3020
Ivory:	RAL 1014
Black:	RAL 9011 Noir
Grey:	RAL 7045 Gris
White:	RAL 9016

3D STUDS

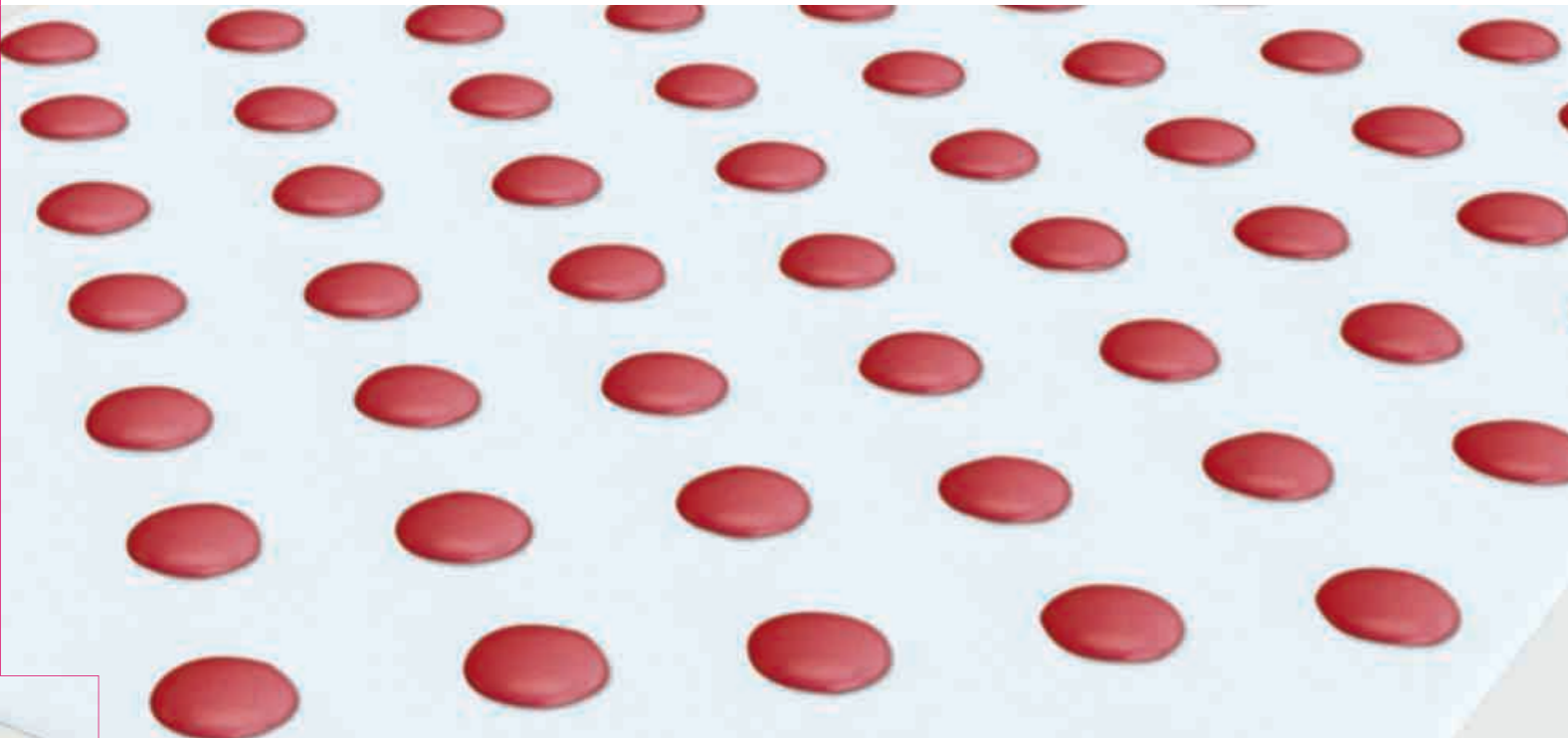

TECHNICAL DATA	STANDARDS	3D Studs
Classification		
Classification	NF P 98 351	Compliant
Characteristics		
Thickness		5mm (with wear indicator)
Weight		0.552kg / pack

The above information is subject to modifications for the benefit of further improvement (02/2017). For more detailed technical information, please contact Tarkett.

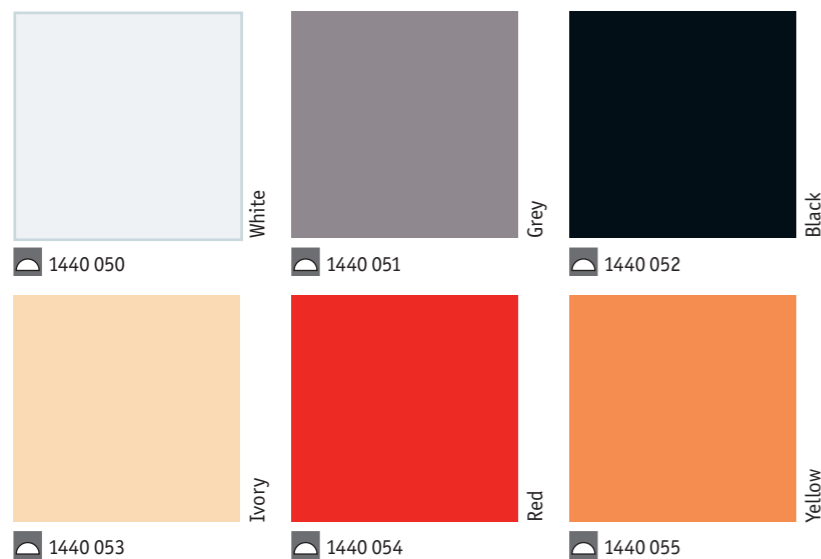

3D STUDS

Main Product Features

- Ready-to-use podotactile studs to be inserted directly into flooring
- Self-adhesive for easy installation

Logistics Information

Format: 25 x 5mm
Ordering unit: 1 box of 200 studs

Yellow:	RAL 1033
Red:	RAL 3020
Ivory:	RAL 1014
Black:	RAL 9011 Noir
Grey:	RAL 7045 Gris
White:	RAL 9016

TACTILE STRIPS



TECHNICAL DATA	STANDARDS	Tactile Strip	Linear Strip	Vibration Strip
Classification				
Classification	NF P 98 351	Compliant		
Characteristics				
Type of material		vinyl	polyurethane	
Thickness		1.6mm lower part 3.2mm upper part	2mm lower part 3mm upper part	2mm lower part 3mm upper part
Weight		16.8kg / roll	0.455kg / strip	0.312kg / strip

The above information is subject to modifications for the benefit of further improvement (02/2017). For more detailed technical information, please contact Tarkett.

Tactile Strip

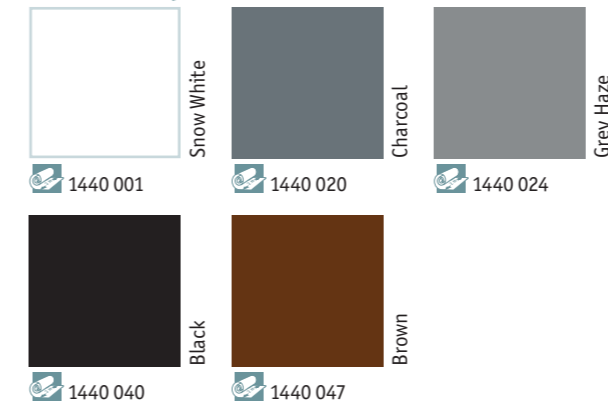

Linear & Vibration Strip

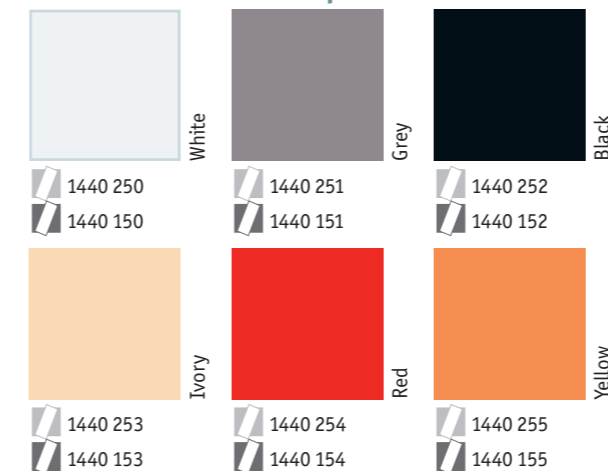

TACTILE STRIPS

Main Product Features

- Vinyl / polyurethane tactile strip guides for visually impaired people to help finding their way
- To be positioned in front of welcome desks or specific access
- To contrast with surrounding floorings to ensure clear visibility
- Self-adhesive versions for easy installation
- 3 different sizes to meet various buildings sizes
- Linear strip: white stick follows channel
- Vibration strip: white stick vibrates when carried onto the surface
- Linear and Vibration strip: leave a 3cm space between each strip lengthwise

Logistics Information

Tactile strip:
Available in rolls
Rolls length: 15.24lm
Width: 30.48cm
Thickness: 1.6/3.2mm

Linear strip:
Available in tiles
Format: 600 x 150mm
Ordering Unit: 1 box of 20 strips

Vibration strip:
Available in tiles
Format: 600 x 150mm
Ordering Unit: 1 box of 20 strips

Yellow:	RAL 1033	Black:	RAL 9011 Noir
Red:	RAL 3020	Grey:	RAL 7045 Gris
Ivory:	RAL 1014	White:	RAL 9016